



BEAR HUNTING REGULATIONS

UNIT 6

2022 & 2023



www.crrcalaska.org

MAP

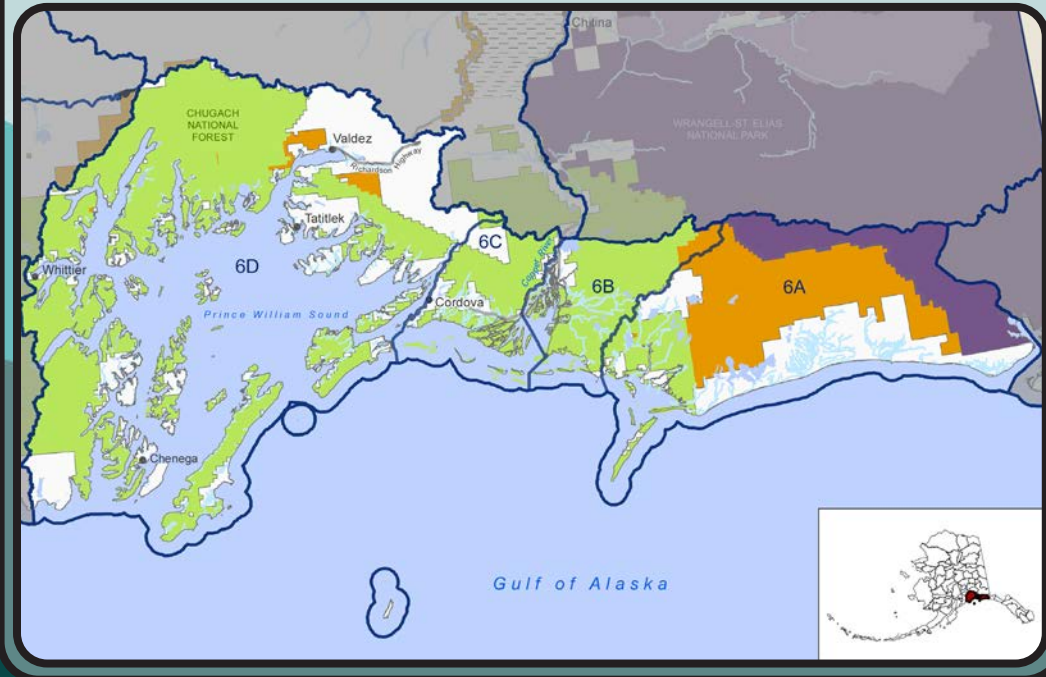

STATE REGULATIONS

PROOF OF SEX AND CLAWS MUST REMAIN NATURALLY ATTACHED TO MEAT

CUBS OR SOWS WITH CUBS

DOGS USED TO HUNT BLACK BEARS ONLY WITH ADF&G PERMIT

BASIC HUNTER EDUCATION COURSE +18 YRS OLD HUNTERS

+20 in
+300

DRAW WEIGHT
40 lbs Black Bear

DRAW WEIGHT
50 lbs Brown Bear

RESIDENTS MUST POSSESS A \$25 LOCKING-TAG TO HUNT BROWN/GRIZZLY BEAR

YOU MUST COMPLETED AN ADF&G APPROVED BEAR BAITING CLINIC

ALL BAIT STATIONS MUST BE REGISTERED AT ADF&G

KEEP & SEAL MEAT, HIDE & SKULL
Jan. 1 to May 31

KEEP & SEAL SKULL AND MEAT
June 1 to Dec. 31

KEEP & SEAL SKULL AND HIDE
June 1 to Dec. 31

6A, 6B & 6C BAIT HUNTING
APRIL 15 TO JUNE 15

UNIT 6D BAIT HUNTING
APRIL 15 TO JUNE 30

BAIT MAY NOT BE USED AND BAIT STATIONS MAY NOT BE REGISTERED IN THE UNIT 6D - BLACKSTONE BAY AND HARRIMAN FJORD

FEDERALLY QUALIFIED SUBSISTENCE USER

RECIPIENT	Blind	+65 years old	+70% Disabled	Temporary Disabled	Designated Hunter requirements may change if you are a member of a community operating under a community harvest system.
DESIGNATED HUNTER	DESIGNATED HUNTER PERMIT	RETURN A COMPLETED HARVEST REPORT	MAY HUNT FOR ANY NUMBER OF RECIPIENTS	ONE HARVEST LIMIT	

FEDERAL REGULATIONS

UNIT 6D BAIT HUNTING JUNE 16 TO JUNE 30

BLACK BEAR BAIT HUNTING APRIL 15 TO JUNE 15

UNIT 6D 20 BEARS TAKEN WITH BAIT JUNE 16 TO JUNE 30

THE ANIMAL TAKED WILL BE COUNTED AGAINST THE ADULT'S HARVEST LIMIT

<10 YRS OLD HUNTER AT THE START OF THE HUNT MAY NOT BE ISSUED A FEDERAL SUBSISTENCE PERMIT

A RESPONSIBLE ADULT MUST MAKE SURE ALL LAWS ARE FOLLOWED

CHENEGA BAY, VALDEZ, TATTLEK AND CORDOVA REGULATIONS

OPEN TO	UNIT/ AREA	BAG LIMIT - INSTRUCTIONS	PERMIT/ HUNT#	OPEN SEASON
BLACK BEAR				
R	6A & 6B		HT	AUG. 20 to JUNE 30
	6C		HT	SEP. 1 to JUNE 30
	6D		RL065	SEP. 10 to JUNE 10
BROWN/GRIZZLY BEAR				
R	6A, 6B & 6C			SEP. 1 to JUNE 10
	6D Montague Island		RB100	OCT. 15 - DEC. 31
	6D Remainder		RB101	APR. 1 - MAY 25

FEDERAL REGULATIONS

GMU	QUALIFIED USERS	HARVEST LIMIT	OPEN SEASON
BLACK BEAR			
6A	Residents of Yakutat and Units 6C and 6D, except no Federal subsistence priority for residents of Whittier		SEP. 1 to JUNE 30
6	Unit 6 Remainder: Residents of Units 6C and 6D, except no Federal subsistence priority for residents of Whittier	<div style="border: 1px solid black; border-radius: 50%; padding: 5px; display: inline-block; font-size: small;">6D STATE REGISTRATION PERMIT</div>	SEP. 1 to JUNE 30
BROWN BEAR			
NO FEDERAL SUBSISTENCE PRIORITY		NO FEDERAL OPEN SEASON	

These aren't the regulations and shouldn't be used to make harvest decisions but are devised as a guidance and first step to summarizing hunting opportunities in the unit.



BEAR HUNTING REGULATIONS

UNIT 7

2022 & 2023



www.crrcalaska.org

STATE REGULATIONS

PROOF OF SEX AND CLAWS MUST REMAIN NATURALLY ATTACHED TO MEAT

CUBS OR SOWS WITH CUBS

DOGS USED TO HUNT BLACK BEARS ONLY WITH ADF&G PERMIT

BASIC HUNTER EDUCATION COURSE
+18 YRS OLD HUNTERS

RESIDENTS MUST POSSESS A \$25 LOCKING-TAG TO HUNT BROWN/GRIZZLY BEAR

+20 in
+300

DRAW WEIGHT
40 lbs Black Bear

DRAW WEIGHT
60 lbs Brown Bear

YOU MUST COMPLETE AN ADF&G APPROVED BEAR BAITING CLINIC

ALL BAIT STATIONS MUST BE REGISTERED AT ADF&G

KEEP & SEAL MEAT & SKULL
Jan. 1 to May 31

KEEP & SEAL SKULL AND MEAT
June 1 to Dec. 31

KEEP & SEAL SKULL AND HIDE
June 1 to Dec. 31

UNIT 7 BAIT HUNTING
APRIL 15 TO JUNE 30

BAIT MAY NOT BE USED AND BAIT STATIONS MAY NOT BE REGISTERED IN UNIT 7 - RESURRECTION CREEK AND TRIBUTARIES AND WITHIN ONE-QUARTER MILE OF THE SHORELINE OF THE KENAI RIVER (INCLUDING KENAI LAKE)

FEDERALLY QUALIFIED SUBSISTENCE USER

RECIPIENT	Blind	+65 years old	+70% Disabled	Temporary Disabled	Designated Hunter requirements may change if you are a member of a community operating under a community harvest system.
DESIGNATED HUNTER	DESIGNATED HUNTER PERMIT	RETURN A COMPLETED HARVEST REPORT	MAY HUNT FOR ANY NUMBER OF RECIPIENTS	ONE HARVEST LIMIT	

FEDERAL REGULATIONS



THE ANIMAL TAKEN WILL BE COUNTED AGAINST THE ADULT'S HARVEST LIMIT

<10 YRS OLD HUNTER AT THE START OF THE HUNT MAY NOT BE ISSUED A FEDERAL SUBSISTENCE PERMIT

A RESPONSIBLE ADULT MUST MAKE SURE ALL LAWS ARE FOLLOWED

MAP

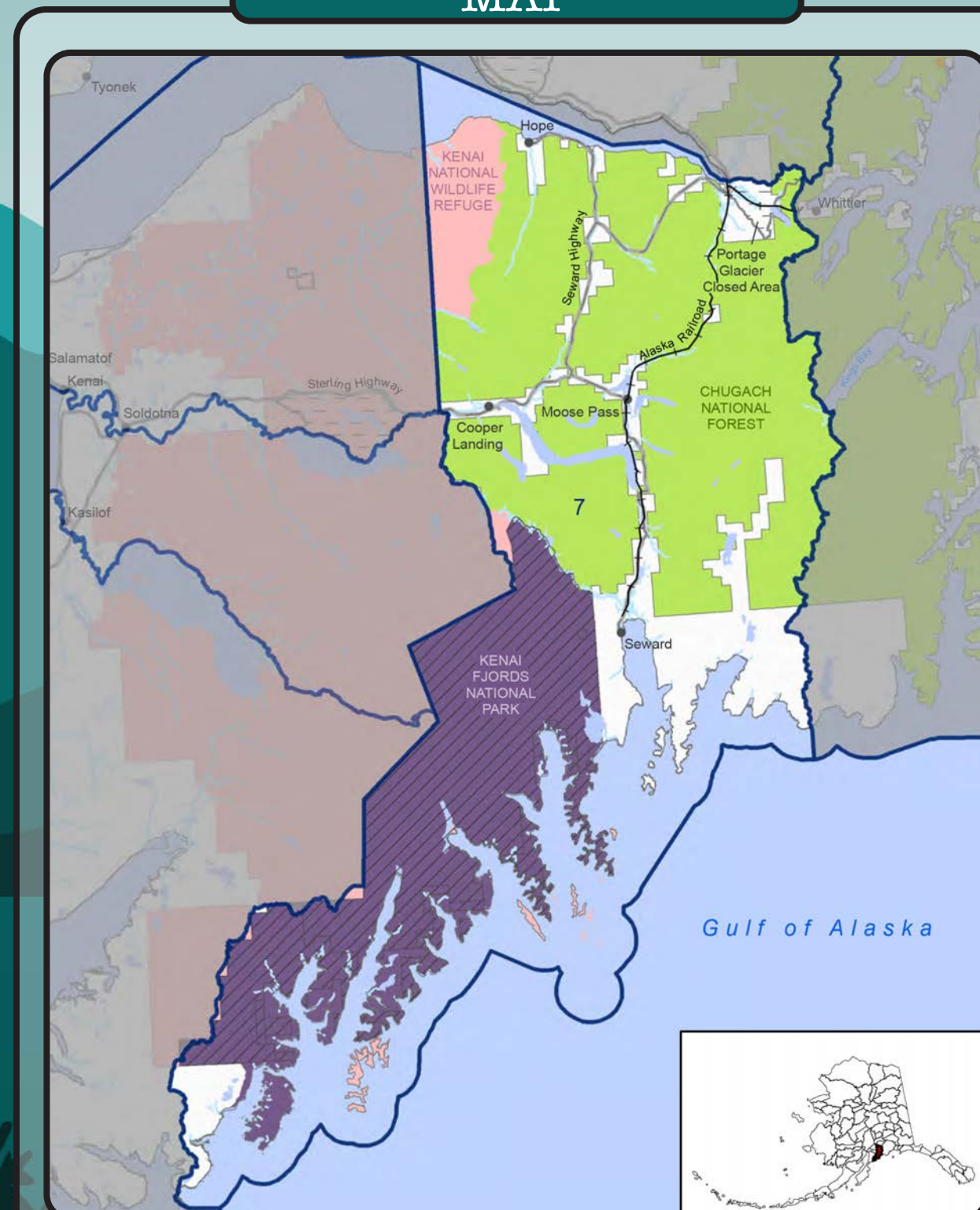

STATE SEWARD REGULATIONS

OPEN TO	UNIT/ AREA	BAG LIMIT - INSTRUCTIONS	PERMIT/ HUNT#	OPEN SEASON
BLACK BEAR				
R	7 South of the city limits of Seward at 60° 4' 58" N. Lat.		HT	NO CLOSED SEASON
	7 Remainder		HT	NO CLOSED SEASON
BROWN/GRIZZLY BEAR				
R	7		RB 300	SEP. 1 to MAY 31

FEDERAL REGULATIONS

GMU	QUALIFIED USERS	HARVEST LIMIT	OPEN SEASON	SPECIAL PROVISIONS
BLACK BEAR				
7	All Rural Residents		JULY 1 to JUNE 30	Federal public lands within Kenai Fjords National Park are closed to all hunting, including the hunting of wildlife for subsistence purposes. Portage Glacier Closed Area, which consists of Portage Creek drainages between the Anchorage/Seward Railroad and Placer Creek in Bear Valley, Portage Lake, the mouth of Byron Creek, Glacier Creek, and Byron Glacier, is closed to hunting. Bait may be used to hunt black bear between April 15 - June 15; except in the drainages of Resurrection Creek and its tributaries.
BROWN BEAR				
NO FEDERAL SUBSISTENCE PRIORITY		NO FEDERAL OPEN SEASON		

These aren't the regulations and shouldn't be used to make harvest decisions but are devised as a guidance and first step to summarizing hunting opportunities in the unit.



BEAR HUNTING REGULATIONS

UNIT 15

2022 & 2023



www.crrcalaska.org

STATE REGULATIONS

PROOF OF SEX AND CLAWS MUST REMAIN NATURALLY ATTACHED TO MEAT

CUBS OR SOWS WITH CUBS

DOGS USED TO HUNT BLACK BEARS ONLY WITH ADF&G PERMIT

**BASIC HUNTER EDUCATION COURSE
+18 YRS OLD HUNTERS**

RESIDENTS MUST POSSESS A \$25 LOCKING-TAG TO HUNT BROWN/GRIZZLY BEAR

+20 in

**DRAW WEIGHT
40 lbs Black Bear**

**DRAW WEIGHT
50 lbs Brown Bear**

YOU MUST COMPLETED AN ADF&G APPROVED BEAR BAITING CLINIC

ALL BAIT STATIONS MUST BE REGISTERED AT ADF&G

**KEEP & SEAL MEAT HIDE & SKULL
Jan. 1 to May 31**

**KEEP & SEAL SKULL AND MEAT
June 1 to Dec. 31**

**KEEP & SEAL SKULL AND HIDE
June 1 to Dec. 31**

**UNIT 15 BAIT HUNTING
APRIL 15 TO JUNE 30**

FEDERAL REGULATIONS

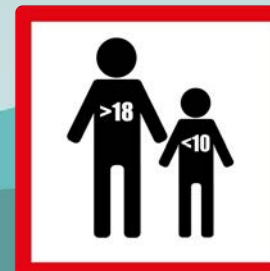

THE ANIMAL TAKED WILL BE COUNTED AGAINST THE ADULT'S HARVEST LIMIT

<10 YRS OLD HUNTER AT THE START OF THE HUNT MAY NOT BE ISSUED A FEDERAL SUBSISTENCE PERMIT

A RESPONSIBLE ADULT MUST MAKE SURE ALL LAWS ARE FOLLOWED

MAP

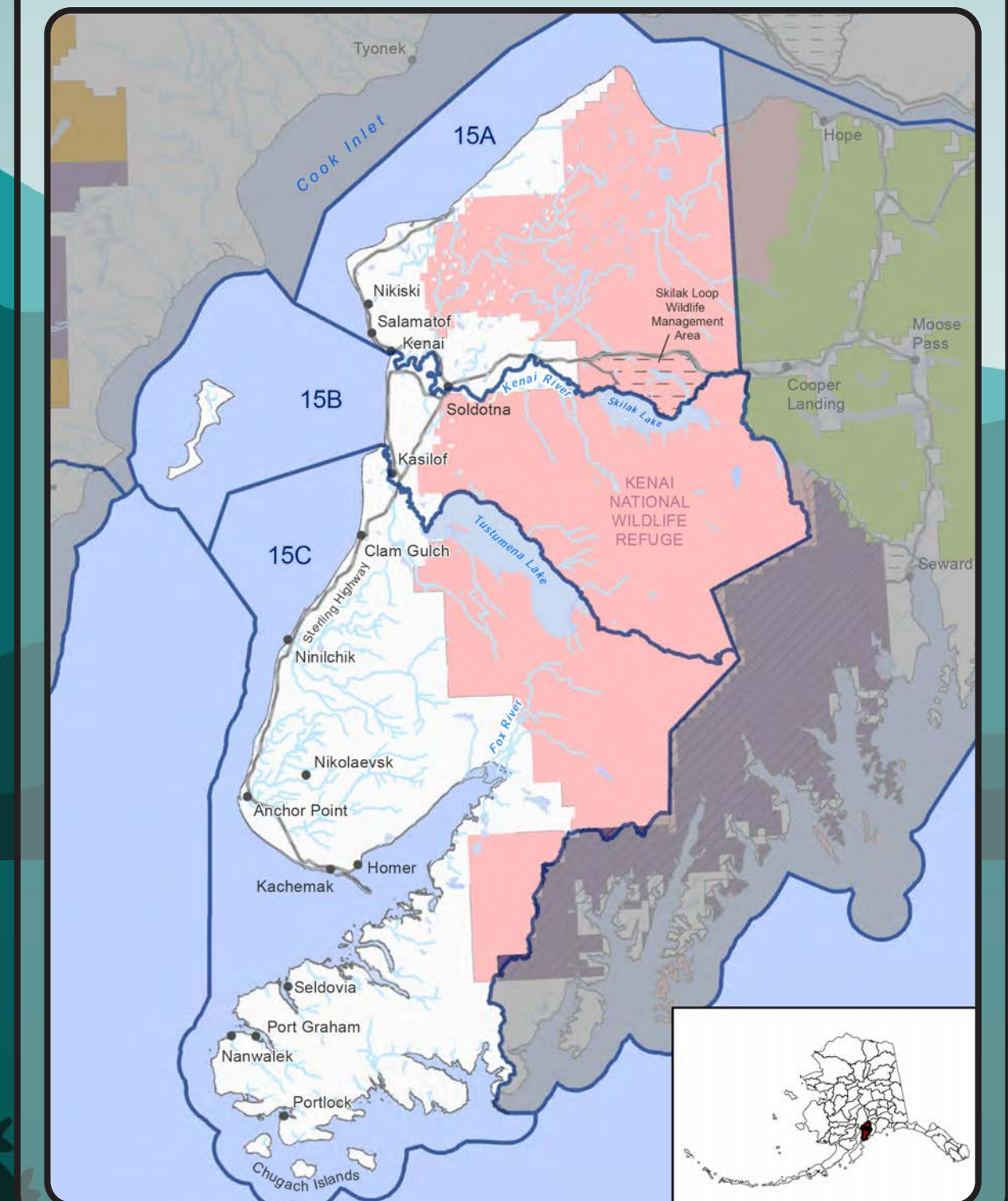

FEDERALLY QUALIFIED SUBSISTENCE USER

RECIPIENT	Blind	+65 years old	+70% Disabled	Temporary Disabled	Designated Hunter requirements may change if you are a member of a community operating under a community harvest system.
DESIGNATED HUNTER	DESIGNATED HUNTER PERMIT	RETURN A COMPLETED HARVEST REPORT	MAY HUNT FOR ANY NUMBER OF RECIPIENTS	ONE HARVEST LIMIT	

STATE SEWARD REGULATIONS

OPEN TO	UNIT/AREA	BAG LIMIT - INSTRUCTIONS	PERMIT/HUNT#	OPEN SEASON
BLACK BEAR				
R	15C <small>South of Bradley River, Bradley Lake, and Kachemak Creek</small>		HT	NO CLOSED SEASON
	15 <small>Remainder</small>		HT	NO CLOSED SEASON
BROWN/GRIZZLY BEAR				
R	15		RB 300	SEP. 1 to MAY 31

FEDERAL REGULATIONS

GMU	QUALIFIED USERS	HARVEST LIMIT	OPEN SEASON	SPECIAL PROVISIONS
BLACK BEAR				
15A & 15B	Residents of Ninilchik		JULY 1 to JUNE 30	The Skilak Loop Wildlife Management Area is closed to subsistence taking of wildlife. Bait may be used to hunt black bear between April 15 - June 15, subject to Kenai National Wildlife Refuge permit conditions. Use of aircraft, off-road vehicles, and firearms is subject to special Kenai National Wildlife Refuge regulations.
15C	Residents of Nanwalek, Ninilchik, and Port Graham			
BROWN BEAR				
15	Residents of Ninilchik		OCT. 1 to NOV. 30 <small>*Season to be announced.</small> APR. 1 to JUNE 15 <small>*Season to be announced.</small>	*The season may be opened or closed by announcement of the Kenai National Wildlife Refuge manager in consultation with ADF&G and the chair of the Southcentral Alaska Subsistence Regional Advisory Council.

These aren't the regulations and shouldn't be used to make harvest decisions but are devised as a guidance and first step to summarizing hunting opportunities in the unit.