



# FURBEARERS & SMALL GAME HUNTING REGULATIONS UNIT 6

2022  
2023



www.crrcalaska.org

## REGULATIONS



**>10**

**<10 YRS OLD HUNTER AT THE START OF THE HUNT MAY NOT BE ISSUED A FEDERAL SUBSISTENCE PERMIT**

**THE ANIMAL TAKEN WILL BE COUNTED AGAINST THE ADULT'S HARVEST LIMIT**

**A RESPONSIBLE ADULT MUST MAKE SURE ALL LAWS ARE FOLLOWED**

## MAP

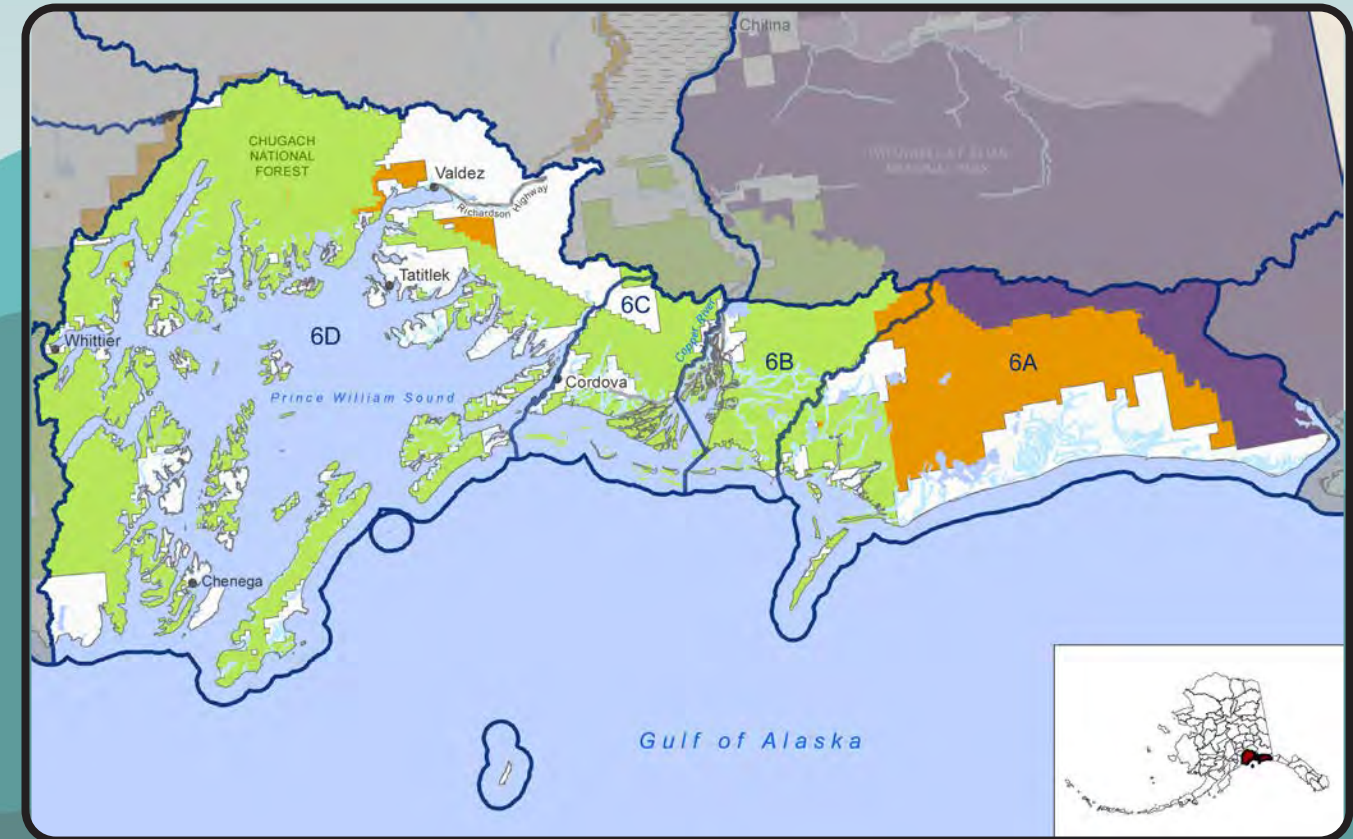

## FEDERALLY QUALIFIED SUBSISTENCE USER



## KEY

IF YOU WANT TO TAKE FISHER, MARMOT, MARTEN, MINK, MUSKRAT, RIVER OTTER, OR WEASEL, YOU MUST BUY A TRAPPING LICENSE AND FOLLOW TRAPPING REGULATIONS.

YOU MAY TAKE BEAVER, COYOTE, FOX, LYNX, SQUIRREL, WOLF, OR WOLVERINE UNDER EITHER A HUNTING LICENSE OR A TRAPPING LICENSE, BUT YOU MUST FOLLOW THE SEASONS, BAG LIMITS, AND METHODS AND MEANS PERMITTED BY THAT LICENSE.

## STATE SEWARD REGULATIONS

SPECIES	UNIT	BAG LIMIT	OPEN SEASON
WOLF	6	5 Wolves	Aug 10 to Apr 30
WOLVERINE	6	1 Wolverine	Sept 1 to Mar 31
BEAVER	NO OPEN SEASON		
COYOTE	6	NO LIMIT	NO CLOSED SEASON
RED FOX	NO OPEN SEASON		
LYNX	6	2 Lynx	Nov 10 to Feb 28
GROUSE	6	5 per Day, 10 in Possession	Aug 1 to May 15
PTARMIGAN	6A, 6B, & 6C	20 Per Day, 40 In Possession	Aug 1 to May 15
	6D	10 Per Day, 20 In Possession	Aug 10 to Mar 31
HARE	6	NO LIMIT	NO CLOSED SEASON

## FEDERAL REGULATIONS

SPECIES	UNIT	BAG LIMIT	OPEN SEASON
BEAVER	All Rural Residents	1 per day, 1 in possession	May 1 to Oct 31
COYOTE	6A & 6D	2 Coyotes	Sept 1 to Apr 30
	6B & 6C	NO LIMIT	July 1 to June 30
FOX	NO OPEN SEASON		
HARE	All Rural Residents	NO LIMIT	July 1 to June 30
LYNX	All Rural Residents	2 Lynx	Nov 10 to Jan 31
WOLF	6A Residents of Units 5A, 6, 9, 10 (Unimak Island only), 11, 12, 13, 16, 17, 18, 19, 20, 21, 22, 23, 24, 25, 26, and Chickaloon	5 Wolves	Aug 10 to April 30
	6 Remainder Residents of Units 6, 9, 10 (Unimak Island only), 11, 12, 13, 16, 17, 18, 19, 20, 21, 22, 23, 24, 25, 26, and Chickaloon	5 Wolves	Aug 10 to April 30
WOLVERINE	All Rural Residents	1 Wolverine	Sept 1 to Mar 31
GROUSE	All Rural Residents	5 per day, 10 in possession	Aug 1 to May 15
PTARMIGAN	All Rural Residents	20 per day, 40 in possession	Aug 1 to May 15

These aren't the regulations and shouldn't be used to make harvest decisions but are devised as a guidance and first step to summarizing hunting opportunities in the unit.



# FURBEARERS & SMALL GAME HUNTING REGULATIONS UNIT 6

2022  
2023



www.crrcalaska.org

## STATE TRAPPING REGULATIONS

RESIDENT LICENSES RESIDENTS WHO WANT TO TRAP FURBEARERS IN ALASKA NEED A TRAPPING LICENSE UNLESS

-18 Years Old  
Alaska Resident

+60 Years Old Alaska  
Resident with Permanent  
Identification Card

**SALVAGE OF FURBEARERS:**  
IF YOU TAKE A COYOTE, FISHER, FOX, LYNX, MARTEN, MINK, RIVER OTTER, WEASEL, WOLF, OR WOLVERINE, YOU MUST SALVAGE THE HIDE. IF YOU TAKE A BEAVER, GROUND SQUIRREL, MARMOT, OR MUSKRAT, YOU MUST SALVAGE EITHER THE HIDE OR THE MEAT.

**FURBEARERS TAKEN IN ALASKA THAT MUST BE SEALED WITHIN 30 DAYS AFTER THE TRAPPING SEASON HAS CLOSED INCLUDE: LYNX, RIVER OTTER, WOLF OR WOLVERINE TAKEN ANYWHERE IN ALASKA; BEAVER TAKEN IN UNITS 1-11, 13-15, AND 17; MARTEN TAKEN IN UNITS 1-7, AND 14-16.**

## STATE TRAPPING REGULATIONS

SPECIES	UNIT 6	BAG LIMIT	OPEN SEASON
BEAVER		NO LIMIT	Nov 10 to Apr 30
COYOTE		NO LIMIT	Nov 10 to Mar 31
RED FOX		NO LIMIT	Nov 10 to Feb 28
LYNX		NO LIMIT	Nov 10 to Feb 28
MARTEN		NO LIMIT	Nov 10 to Feb 28
MINK AND WEASEL (Least and Short-tailed)		NO LIMIT	Nov 10 to Feb 28
MUSKRAT		NO LIMIT	Nov 10 to June 10
RIVER OTTER		NO LIMIT	Nov 10 to Mar 31
WOLF		NO LIMIT	Nov 10 to Mar 31
WOLVERINE		NO LIMIT	Nov 10 to Feb 28

## FEDERAL TRAPPING REGULATIONS

SPECIES	UNIT	BAG LIMIT	OPEN SEASON
BEAVER	All Rural Residents	NO LIMIT	Dec 1 to Apr 30
COYOTE	All Rural Residents 6C south of Copper River Hwy & east of Heney Range	NO LIMIT	Nov 10 to Apr 30
	All Rural Residents 6A, 6B, 6C remainder, & 6D		Nov 10 to Mar 31
RED FOX	All Rural Residents	NO LIMIT	Nov 10 to Feb 28
LYNX	<b>NO OPEN SEASON</b>		
MARTEN	All Rural Residents	NO LIMIT	Nov 10 to Feb 28
MINK & WEASEL	All Rural Residents	NO LIMIT	Nov 10 to Jan 31
MUSKRAT	All Rural Residents	NO LIMIT	Nov 10 to June 10
RIVER OTTER	All Rural Residents	NO LIMIT	Nov 10 to Mar 31
WOLF	Unit 6A - Residents 5A, 6, 9, 10 (Unimak Island only), 11, 12, 13, 16, 17, 18, 19, 20, 21, 22, 23, 24, 25, 26, & Chickaloon.	NO LIMIT	Nov 10 to Mar 31
	Unit 6 Remainder - Residents of 6, 9, 10 (Unimak Island only), 11, 12, 13, 16, 17, 18, 19, 20, 21, 22, 23, 24, 25, 26, & Chickaloon.		
WOLVERINE	All Rural Residents	NO LIMIT	Nov 10 to Feb 28

These aren't the regulations and shouldn't be used to make harvest decisions but are devised as a guidance and first step to summarizing hunting opportunities in the unit.



# FURBEARERS & SMALL GAME HUNTING REGULATIONS UNIT 7

2022  
2023



www.crrcalaska.org

## REGULATIONS



## MAP

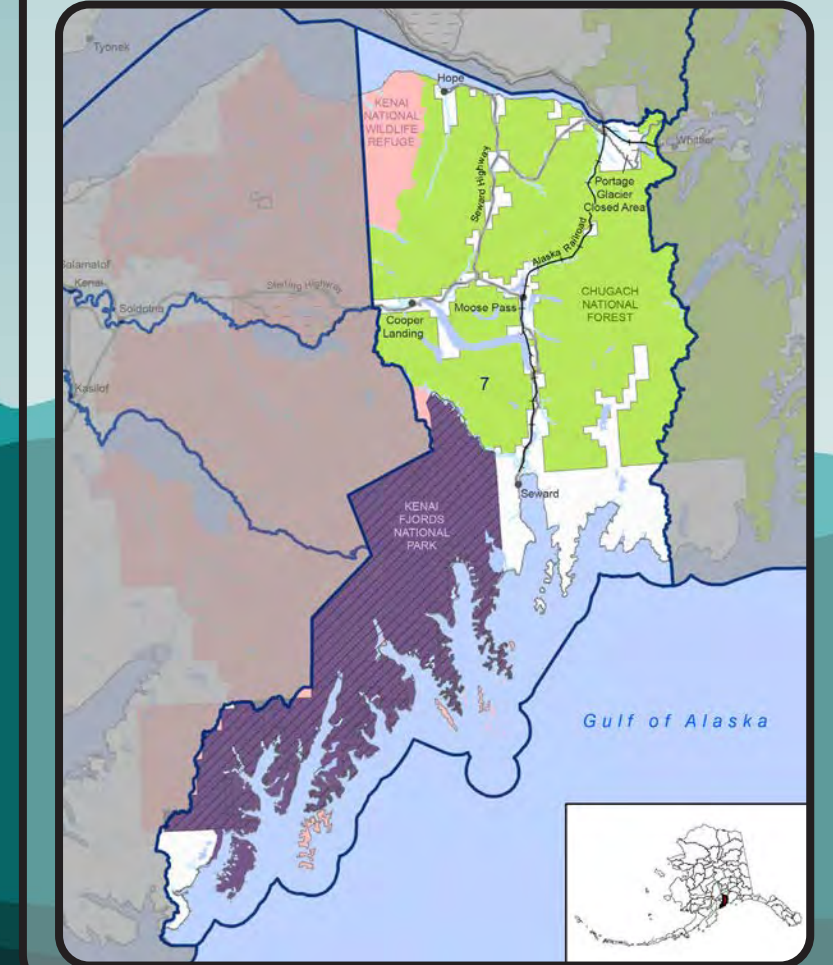

## FEDERAL REGULATIONS

FEDERAL PUBLIC LANDS WITHIN KENAI FJORDS NATIONAL PARK ARE CLOSED TO ALL HUNTING, INCLUDING THE HUNTING OF WILDLIFE FOR SUBSISTENCE PURPOSES.

PORTAGE GLACIER CLOSED AREA, WHICH CONSISTS OF PORTAGE CREEK DRAINAGES BETWEEN THE ANCHORAGESEWARD RAILROAD AND PLACER CREEK IN BEAR VALLEY, PORTAGE LAKE, THE MOUTH OF BYRON CREEK, GLACIER CREEK, AND BYRON GLACIER, IS CLOSED TO HUNTING. HOWEVER, YOU MAY HUNT GROUSE, PTARMIGAN, HARE, AND SQUIRREL WITH SHOTGUNS AFTER SEPT. 1

NO PERSON MAY POSSESS OR TRANSPORT FROM ALASKA THE UNTANNED SKIN OF A MARTEN TAKEN IN UNITS 1, 2, 3, 4, 5, 7, 13E, 14, 15, AND 16 OR THE UNTANNED SKIN OF A BEAVER, LYNX, OTTER, WOLF, OR WOLVERINE, WHETHER TAKEN INSIDE OR OUTSIDE THE STATE, UNLESS THE SKIN HAS BEEN SEALED BY AN AUTHORIZED REPRESENTATIVE.

PORTAGE GLACIER CLOSED AREA IS CLOSED TO HUNTING, EXCEPT SMALL GAME MAY BE HUNTED WITH FALCONRY, BOW AND ARROW, CROSSBOW, AND SHOTGUN, FROM SEPT 1-APRIL 30.

RUSSIAN RIVER CLOSED AREA IS CLOSED TO HUNTING DURING JUNE AND JULY.

## KEY

IF YOU WANT TO TAKE FISHER, MARMOT, MARTEN, MINK, MUSKRAT, RIVER OTTER, OR WEASEL, YOU MUST BUY A TRAPPING LICENSE AND FOLLOW TRAPPING REGULATIONS.

YOU MAY TAKE BEAVER, COYOTE, FOX, LYNX, SQUIRREL, WOLF, OR WOLVERINE UNDER EITHER A HUNTING LICENSE OR A TRAPPING LICENSE, BUT YOU MUST FOLLOW THE SEASONS, BAG LIMITS, AND METHODS AND MEANS PERMITTED BY THAT LICENSE.

## STATE SEWARD REGULATIONS

SPECIES	UNIT	BAG LIMIT	OPEN SEASON
WOLF	7	5 Wolves	Aug 10 to Apr 30
WOLVERINE	7	1 Wolverine	Sept 1 to Mar 31
BEAVER	NO OPEN SEASON		
COYOTE	7	NO LIMIT	NO CLOSED SEASON
RED FOX	NO OPEN SEASON		
LYNX	7	2 Lynx	Jan 1 to Feb 15
GROUSE	7	10 per Day, 20 in Possession; of which not more than one per day and two in possession may be ruffed grouse	Aug 10 to Mar 31
PTARMIGAN	7	10 Per Day, 20 In Possession	Aug 10 to Mar 31
HARE	7	NO LIMIT	NO CLOSED SEASON

## FEDERAL REGULATIONS

SPECIES	UNIT	BAG LIMIT	OPEN SEASON
BEAVER	All Rural Residents	1 per day, 1 in possession	May 1 to Oct 10
COYOTE	All Rural Residents	NO LIMIT	Sept 1 to Apr 30
FOX	NO OPEN SEASON		
HARE	All Rural Residents	NO LIMIT	July 1 to June 30
LYNX	All Rural Residents	2 Lynx	Nov 10 to Jan 31
WOLF	7 All Rural Residents That portion within the Kenai National Wildlife Refuge	2 Wolves	Aug 10 to April 30
	7 Remainder All Rural Residents	5 Wolves	Aug 10 to April 30
WOLVERINE	All Rural Residents	1 Wolverine	Sept 1 to Mar 31
GROUSE (Spruce)	All Rural Residents	10 per day, 20 in possession	Aug 10 to Mar 31
GROUSE (Ruffed)	NO OPEN SEASON		
PTARMIGAN	All Rural Residents	20 per day, 40 in possession	Aug 10 to Mar 31

These aren't the regulations and shouldn't be used to make harvest decisions but are devised as a guidance and first step to summarizing hunting opportunities in the unit.



# FURBEARERS & SMALL GAME HUNTING REGULATIONS

# UNIT 7

2022  
2023



www.crrcalaska.org

## STATE TRAPPING REGULATIONS

RESIDENT LICENSES RESIDENTS WHO WANT TO TRAP FURBEARERS IN ALASKA NEED A TRAPPING LICENSE UNLESS

-18 Years Old  
Alaska Resident

+60 Years Old Alaska  
Resident with Permanent  
Identification Card

**SALVAGE OF FURBEARERS:**  
IF YOU TAKE A COYOTE, FISHER, FOX, LYNX, MARTEN, MINK, RIVER OTTER, WEASEL, WOLF, OR WOLVERINE, YOU MUST SALVAGE THE HIDE. IF YOU TAKE A BEAVER, GROUND SQUIRREL, MARMOT, OR MUSKRAT, YOU MUST SALVAGE EITHER THE HIDE OR THE MEAT.

**FURBEARERS TAKEN IN ALASKA THAT MUST BE SEALED WITHIN 30 DAYS AFTER THE TRAPPING SEASON HAS CLOSED INCLUDE: LYNX, RIVER OTTER, WOLF OR WOLVERINE TAKEN ANYWHERE IN ALASKA; BEAVER TAKEN IN UNITS 1-11, 13-15, AND 17; MARTEN TAKEN IN UNITS 1-7, AND 14-16.**

## STATE TRAPPING REGULATIONS

SPECIES	UNIT 7	BAG LIMIT	OPEN SEASON
BEAVER		20 Beavers	Oct 15 to Apr 30
COYOTE		NO LIMIT	Oct 15 to Mar 31
RED FOX		1 Fox	Nov 10 to Feb 28
LYNX		NO LIMIT	Jan 1 to Feb 15
MARTEN		NO LIMIT	Nov 10 to Jan 31
MINK AND WEASEL (Least and Short-tailed)		NO LIMIT	Nov 10 to Jan 31
MUSKRAT		NO LIMIT	Nov 10 to May 15
RIVER OTTER		NO LIMIT	Nov 10 to Feb 28
WOLF		NO LIMIT	Oct 15 to Mar 31
WOLVERINE		NO LIMIT	Nov 10 to Feb 28

## FEDERAL TRAPPING REGULATIONS

SPECIES	UNIT	BAG LIMIT	OPEN SEASON
BEAVER	All Rural Residents	20 Beavers per person	Nov 10 to Mar 31
COYOTE	All Rural Residents	NO LIMIT	Nov 10 to Mar 31
RED FOX	All Rural Residents	NO LIMIT	Nov 10 to Feb 28
LYNX	All Rural Residents	NO LIMIT	Jan 1 to Jan 31
MARTEN	All Rural Residents	NO LIMIT	Nov 10 to Jan 31
MINK & WEASEL	All Rural Residents	NO LIMIT	Nov 10 to Jan 31
MUSKRAT	All Rural Residents	NO LIMIT	Nov 10 to May 15
RIVER OTTER	All Rural Residents	NO LIMIT	Nov 10 to Feb 28
WOLF	All Rural Residents	NO LIMIT	Nov 10 to Mar 31
WOLVERINE	All Rural Residents	NO LIMIT	Nov 10 to Feb 28

These aren't the regulations and shouldn't be used to make harvest decisions but are devised as a guidance and first step to summarizing hunting opportunities in the unit.



# FURBEARERS & SMALL GAME HUNTING REGULATIONS

# UNIT 15

2022  
2023



www.crrcalaska.org

## REGULATIONS

## MAP

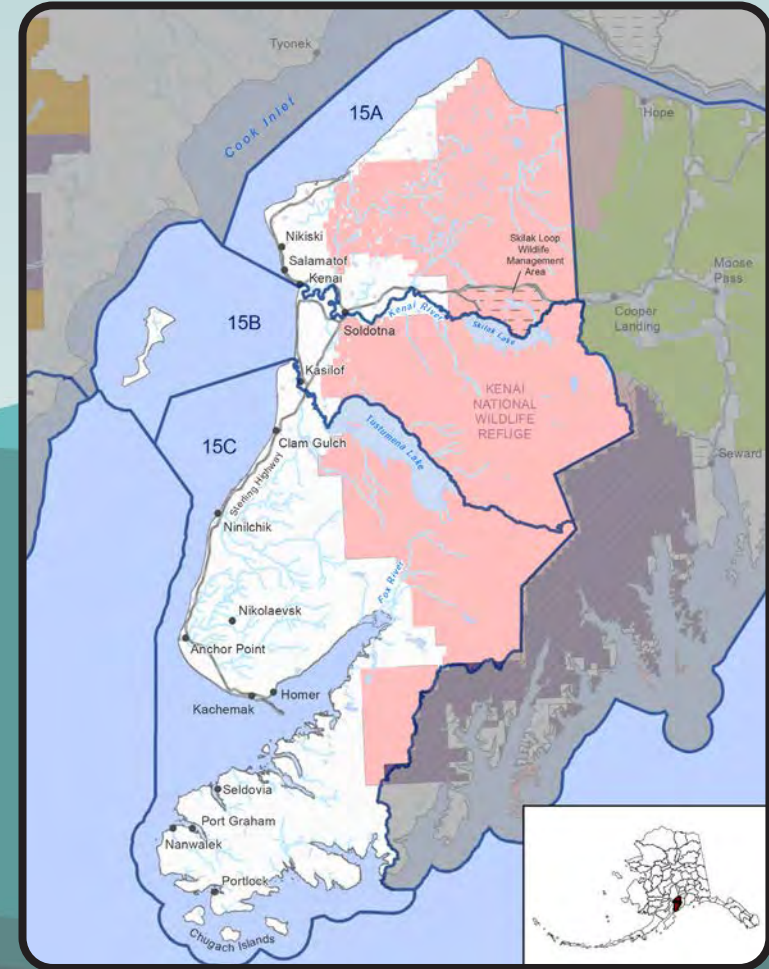

## FEDERALLY QUALIFIED SUBSISTENCE USER

<b>RECIPIENT</b>	<b>Blind</b>	<b>+65 years old</b>	<b>+70% Disabled</b>	<b>Temporary Disabled</b>	Designated Hunter requirements may change if you are a member of a community operating under a community harvest system.
<b>DESIGNATED HUNTER</b>	<b>DESIGNATED HUNTER PERMIT</b>	<b>RETURN A COMPLETED HARVEST REPORT</b>	<b>MAY HUNT FOR ANY NUMBER OF RECIPIENTS</b>	<b>ONE HARVEST LIMIT</b>	

## FEDERAL REGULATIONS

**NO PERSON MAY POSSESS OR TRANSPORT FROM ALASKA THE UNTANNED SKIN OF A MARTEN TAKEN IN UNITS 1, 2, 3, 4, 5, 7, 13E, 14, 15, AND 16 OR THE UNTANNED SKIN OF A BEAVER, LYNX, OTTER, WOLF, OR WOLVERINE, WHETHER TAKEN INSIDE OR OUTSIDE THE STATE, UNLESS THE SKIN HAS BEEN SEALED BY AN AUTHORIZED REPRESENTATIVE.**

## KEY

IF YOU WANT TO TAKE FISHER, MARMOT, MARTEN, MINK, MUSKRAT, RIVER OTTER, OR WEASEL, YOU MUST BUY A TRAPPING LICENSE AND FOLLOW TRAPPING REGULATIONS.

YOU MAY TAKE BEAVER, COYOTE, FOX, LYNX, SQUIRREL, WOLF, OR WOLVERINE UNDER EITHER A HUNTING LICENSE OR A TRAPPING LICENSE, BUT YOU MUST FOLLOW THE SEASONS, BAG LIMITS, AND METHODS AND MEANS PERMITTED BY THAT LICENSE.

SKILAK LOOP WILDLIFE MANAGEMENT AREA IS CLOSED TO HUNTING AND TRAPPING, EXCEPT THAT SMALL GAME MAY BE TAKEN BY FALCONRY OR BOW AND ARROW ONLY FROM OCT 1 THROUGH MAR 1.

YOUTH HUNTERS 17 YEARS OLD OR YOUNGER MAY HUNT SMALL GAME WITH STANDARD .22 CALIBER RIMFIRE FIREARM OR SHOTGUN ONLY, IN THAT PORTION OF THE AREA WEST OF A LINE FROM THE ACCESS ROAD FROM THE STERLING HWY TO KELLEY LAKE, THE SEVEN LAKES TRAIL, AND THE ACCESS ROAD FROM ENGINEER LAKE TO SKILAK LAKE ROAD, AND NORTH OF SKILAK LAKE ROAD, FROM AUG 10 THROUGH MAR 31.

KENAI MOOSE RESEARCH CENTER CLOSED AREA IS CLOSED TO ALL HUNTING.

RUSSIAN RIVER CLOSED AREA- THAT AREA WITHIN 150 YARDS, AND INCLUDING THE RIVER, FROM THE OUTLET OF LOWER RUSSIAN LAKE DOWNSTREAM TO THE RUSSIAN RIVER/ KENAI RIVER CONFLUENCE, THEN CONTINUING DOWNSTREAM 700 YARDS ALONG THE BANK OF THE KENAI RIVER, IS CLOSED TO HUNTING FOR THE MONTHS OF JUNE AND JULY.

## STATE SEWARD REGULATIONS

SPECIES	UNIT	BAG LIMIT	OPEN SEASON
<b>WOLF</b>	15	5 Wolves	Aug 10 to Apr 30
<b>WOLVERINE</b>	15	1 Wolverine	Sept 1 to Mar 31
<b>BEAVER</b>	<b>NO OPEN SEASON</b>		
<b>COYOTE</b>	15	NO LIMIT	NO CLOSED SEASON
<b>RED FOX</b>	<b>NO OPEN SEASON</b>		
<b>LYNX</b>	15	2 Lynx	Jan 1 to Feb 15
<b>GROUSE</b>	15	10 per Day, 20 in Possession; of which not more than one per day and two in possession may be ruffed grouse	Aug 10 to Mar 31
<b>PTARMIGAN</b>	15C Portion north of Kachemak Bay and north of the Fox River	5 per day, 10 in possession	Aug 10 to Jan 31
	15A, 15B & 15C Remainder	10 Per Day, 20 In Possession	Aug 10 to Mar 31
<b>HARE</b>	15	NO LIMIT	NO CLOSED SEASON

## FEDERAL REGULATIONS

SPECIES	UNIT	BAG LIMIT	OPEN SEASON
<b>COYOTE</b>	All Rural Residents	NO LIMIT	Sept 1 to Apr 30
<b>HARE</b>	All Rural Residents	NO LIMIT	July 1 to June 30
<b>LYNX</b>	All Rural Residents	2 Lynx	Nov 10 to Jan 31
<b>WOLF</b>	15 All Rural Residents That portion within the Kenai National Wildlife Refuge	2 Wolves	Aug 10 to April 30
	15 Remainder All Rural Residents	5 Wolves	Aug 10 to April 30
<b>WOLVERINE</b>	All Rural Residents	1 Wolverine	Sept 1 to Mar 31
<b>GROUSE (Spruce)</b>	15 Residents	15 per day, 30 in possession	Aug 10 to Mar 31
<b>GROUSE (Ruffed)</b>	<b>NO OPEN SEASON</b>		
<b>PTARMIGAN</b>	15A & 15B - 15 Residents	20 per day, 40 in possession	Aug 10 to Mar 31
	15C Residents of Unit 15	20 per day, 40 in possession 5 per day, 10 in possession	Aug 10 to Dec 31 Jan 1 to Mar 31

**These aren't the regulations and shouldn't be used to make harvest decisions but are devised as a guidance and first step to summarizing hunting opportunities in the unit.**



# FURBEARERS & SMALL GAME HUNTING REGULATIONS

# UNIT 15

2022  
2023



www.crrcalaska.org

## STATE TRAPPING REGULATIONS

RESIDENT LICENSES RESIDENTS WHO WANT TO TRAP FURBEARERS IN ALASKA NEED A TRAPPING LICENSE UNLESS

-18 Years Old  
Alaska Resident

+60 Years Old Alaska  
Resident with Permanent  
Identification Card

**SALVAGE OF FURBEARERS: IF YOU TAKE A COYOTE, FISHER, FOX, LYNX, MARTEN, MINK, RIVER OTTER, WEASEL, WOLF, OR WOLVERINE, YOU MUST SALVAGE THE HIDE. IF YOU TAKE A BEAVER, GROUND SQUIRREL, MARMOT, OR MUSKRAT, YOU MUST SALVAGE EITHER THE HIDE OR THE MEAT.**

**FURBEARERS TAKEN IN ALASKA THAT MUST BE SEALED WITHIN 30 DAYS AFTER THE TRAPPING SEASON HAS CLOSED INCLUDE: LYNX, RIVER OTTER, WOLF OR WOLVERINE TAKEN ANYWHERE IN ALASKA; BEAVER TAKEN IN UNITS 1-11, 13-15, AND 17; MARTEN TAKEN IN UNITS 1-7, AND 14-16.**

**KENAI NWR REGULATIONS: TRAPPING ON THE KENAI NWR REQUIRES A REFUGE PERMIT. TRAPPING OF RED FOX IS PROHIBITED ON THE KENAI NWR. USE OF AIRCRAFT, OFF-ROAD VEHICLES AND FIREARMS IS SUBJECT TO SPECIAL KENAI NWR REGULATIONS.**

**AREAS CLOSED TO TRAPPING: SKILAK LOOP WILDLIFE MANAGEMENT AREA & KENAI MOOSE RESEARCH CENTER CLOSED AREA**

## STATE TRAPPING REGULATIONS

SPECIES	UNIT 15	BAG LIMIT	OPEN SEASON
BEAVER		20 Beavers	Oct 15 to Apr 30
COYOTE		NO LIMIT	Oct 15 to Mar 31
RED FOX		1 Fox	Nov 10 to Feb 28
LYNX		NO LIMIT	Jan 1 to Feb 15
MARTEN		NO LIMIT	Nov 10 to Jan 31
MINK AND WEASEL (Least and Short-tailed)		NO LIMIT	Nov 10 to Jan 31
MUSKRAT		NO LIMIT	Nov 10 to May 15
RIVER OTTER		NO LIMIT	Nov 10 to Feb 28
WOLF		NO LIMIT	Oct 15 to Mar 31
WOLVERINE		NO LIMIT	Nov 10 to Feb 28

## FEDERAL TRAPPING REGULATIONS

SPECIES	UNIT	BAG LIMIT	OPEN SEASON
BEAVER	All Rural Residents	20 Beavers per person	Nov 10 to Mar 31
COYOTE	All Rural Residents	NO LIMIT	Nov 10 to Mar 31
RED FOX	All Rural Residents	1 Fox (Taking a red fox by any means other than a steel trap or snare is prohibited)	Nov 10 to Feb 28
LYNX	All Rural Residents	NO LIMIT	Jan 1 to Jan 31
MARTEN	All Rural Residents -15B (portion east of the Kenai River, Skilak Lake, Skilak River and Skilak Glacier)	<b>NO FEDERAL OPEN SEASON</b>	
	15 Remainder	NO LIMIT	Nov 10 to Jan 31
MINK & WEASEL	All Rural Residents	NO LIMIT	Nov 10 to Jan 31
MUSKRAT	All Rural Residents	NO LIMIT	Nov 10 to May 15
RIVER OTTER	All Rural Residents	NO LIMIT	Nov 10 to Feb 28
WOLF	All Rural Residents	NO LIMIT	Nov 10 to Mar 31
WOLVERINE	15B and 15C All Rural Residents	NO LIMIT	Nov 10 to Feb 28
	15A	<b>NO FEDERAL OPEN SEASON</b>	

These aren't the regulations and shouldn't be used to make harvest decisions but are devised as a guidance and first step to summarizing hunting opportunities in the unit.