



# GOAT & SHEEP HUNTING REGULATIONS

# UNIT 6

2022  
2023



www.crrcalaska.org

## FEDERALLY QUALIFIED SUBSISTENCE USER

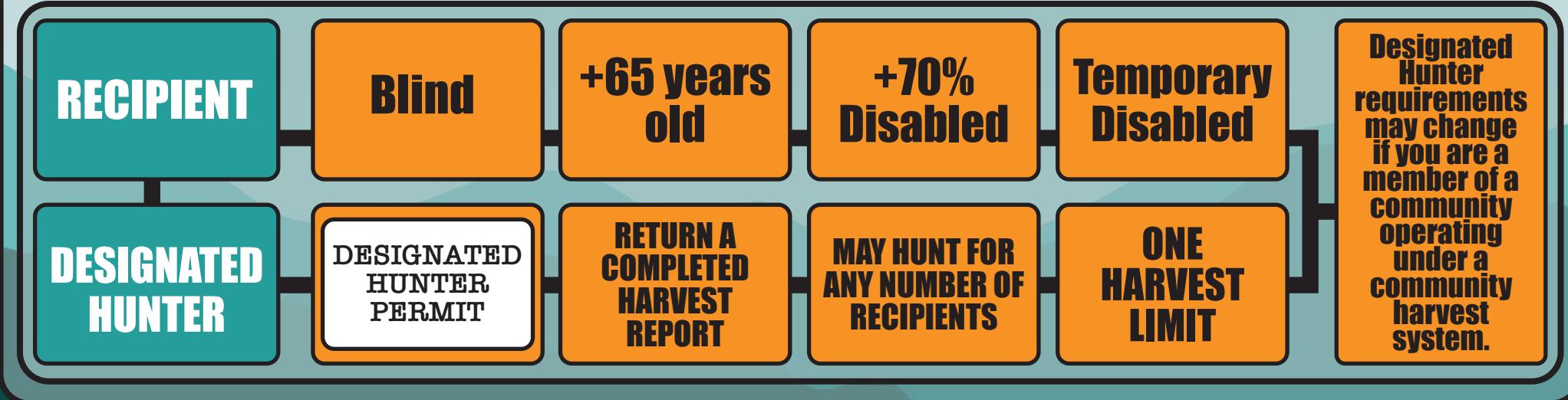

## REGULATIONS

**IF A NANNY IS TAKEN IN UNIT 6, THE HUNTER IS PROHIBITED FROM HUNTING ANY GOATS IN UNIT 6 FOR 5 REGULATORY YEARS**

**<10 YRS OLD HUNTER AT THE START OF THE HUNT MAY NOT BE ISSUED A FEDERAL SUBSISTENCE PERMIT**

**THE ANIMAL TAKEN WILL BE COUNTED AGAINST THE ADULT'S HARVEST LIMIT**

**A RESPONSIBLE ADULT MUST MAKE SURE ALL LAWS ARE FOLLOWED**

## MAP

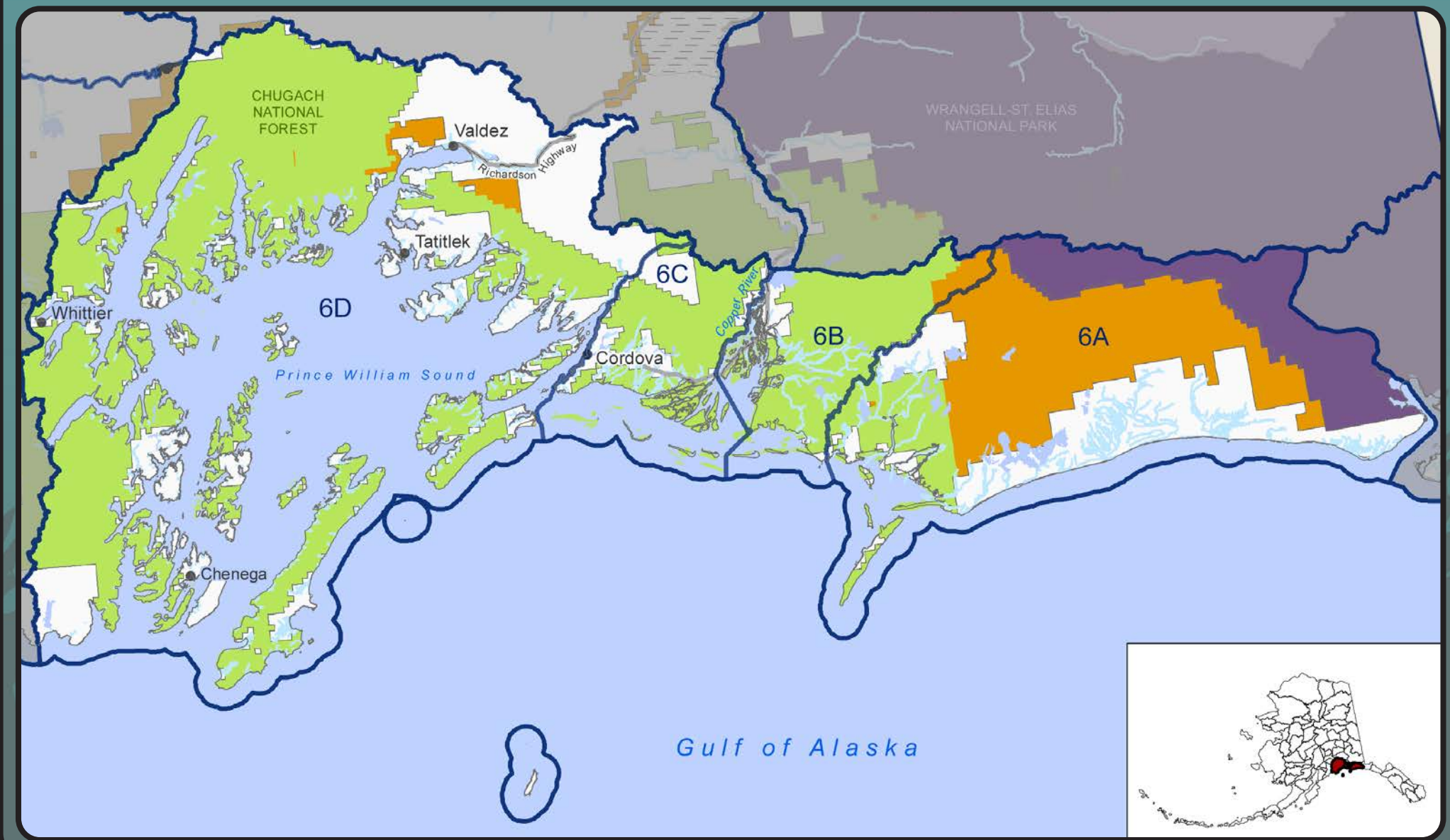

## STATE REGULATIONS

OPEN TO	UNIT/AREA	BAG LIMIT - INSTRUCTIONS	PERMIT/HUNT#	OPEN SEASON
R	6A 6B	Permit on <a href="http://www.hunt.alaska.gov">www.hunt.alaska.gov</a> or in person in Anchorage, Cordova, Fairbanks, Glennallen, Palmer, and Soldotna Aug 4. <b>IF A NANNY IS TAKEN IN UNIT 6, THE HUNTER IS PROHIBITED FROM HUNTING ANY GOATS IN UNIT 6 FOR 5 REGULATORY YEARS</b>	RG202 - RG226	AUG. 20 to JAN. 31
<b>TAKING OF NANNIES WITH KIDS IS PROHIBITED. TAKING OF MALES IS ENCOURAGED.</b>				
R	6C	Permit in Person in Cordova Sept 15. <b>MUST COMPLETE ONLINE GOAT QUIZ</b> <b>IF A NANNY IS TAKEN IN UNIT 6, THE HUNTER IS PROHIBITED FROM HUNTING ANY GOATS IN UNIT 6 FOR 5 REGULATORY YEARS</b>	RG230 - RG232	OCT. 1 to JAN. 31
<b>TAKING OF NANNIES WITH KIDS IS PROHIBITED. TAKING OF MALES IS ENCOURAGED.</b>				
R	6D	Permit on <a href="http://www.hunt.alaska.gov">www.hunt.alaska.gov</a> or in person in Anchorage, Cordova, Fairbanks, Glennallen, Palmer, and Soldotna Aug 25. <b>IF A NANNY IS TAKEN IN UNIT 6, THE HUNTER IS PROHIBITED FROM HUNTING ANY GOATS IN UNIT 6 FOR 5 REGULATORY YEARS</b>	RG242 - RG245	SEPT. 15 to JAN. 31
<b>TAKING OF NANNIES WITH KIDS IS PROHIBITED. TAKING OF MALES IS ENCOURAGED.</b>				
R		Permit in Person in Valdez (season may be announced). <b>MUST COMPLETE ONLINE GOAT QUIZ</b> <b>IF A NANNY IS TAKEN IN UNIT 6, THE HUNTER IS PROHIBITED FROM HUNTING ANY GOATS IN UNIT 6 FOR 5 REGULATORY YEARS</b>	RG248	SEASON MAY BE ANNOUNCED
<b>TAKING OF NANNIES WITH KIDS IS PROHIBITED. TAKING OF MALES IS ENCOURAGED.</b>				

## FEDERAL REGULATIONS

GMU	QUALIFIED USERS	HARVEST LIMIT	OPEN SEASON
6	<b>Unit 6A</b> Residents of Units 5A, 6C, Chenega Bay, and Tatitlek	Units 6A and 6B <b>STATE REGISTRATION PERMIT ONLY</b> <b>REFERS TO STATE HUNTING, WHICH DOES NOT RESTRICT TAKING OF NANNIES BUT PUNISHES THE HUNTER IF THEY DO</b>	AUG. 20 to JAN. 31
	<b>Units 6C &amp; 6D</b> Residents of Units 6C and 6D	Unit 6C <b>NO FEDERAL OPEN SEASON</b>	
	<b>Unit 6D subareas</b> RG242, RG243, RG244, RG245, RG249, RG266 and RG252 only	FEDERAL REGISTRATION PERMIT ONLY (FG0604) <b>REFERS TO STATE HUNTING, WHICH DOES NOT RESTRICT TAKING OF NANNIES BUT PUNISHES THE HUNTER IF THEY DO</b>	
	<b>Unit 6D subareas, goat seasons will be closed when harvest limits for that subarea are reached</b>	2 RG242 4 RG243 2 RG244 & RG245 combined  4 RG249 4 RG266 RG252 <b>REFERS TO STATE HUNTING, WHICH DOES NOT RESTRICT TAKING OF NANNIES BUT PUNISHES THE HUNTER IF THEY DO</b>	AUG. 20 to FEB. 28

**These aren't the regulations and shouldn't be used to make harvest decisions but are devised as a guidance and first step to summarizing hunting opportunities in the unit.**



# GOAT & SHEEP HUNTING REGULATIONS

# UNIT 7

2022  
2023



www.crrcalaska.org

## REGULATIONS

**IF A NANNY IS TAKEN IN UNIT 7, THE HUNTER IS PROHIBITED FROM HUNTING ANY GOATS IN UNIT 7 FOR 5 REGULATORY YEARS**



**UNLESS HAS COMPLETED AND MAINTAINS IN THEIR POSSESSION A TRANSFER OF POSSESSION FORM**



**YOUTH HUNT FOR HUNTERS AGE 10-17 IN ALL AREAS OPEN TO SHEEP HUNTING BY GENERAL SEASON HARVEST TICKET**



**RUSSIAN RIVER CLOSED AREA: CONSISTS OF THE AREA WITHIN 150 YARDS, AND INCLUDING THE RIVER, FROM THE OUTLET OF LOWER RUSSIAN LAKE DOWNSTREAM TO THE RUSSIAN RIVER/KENAI RIVER CONFLUENCE IS CLOSED TO HUNTING DURING JUNE AND JULY.**

## MAP

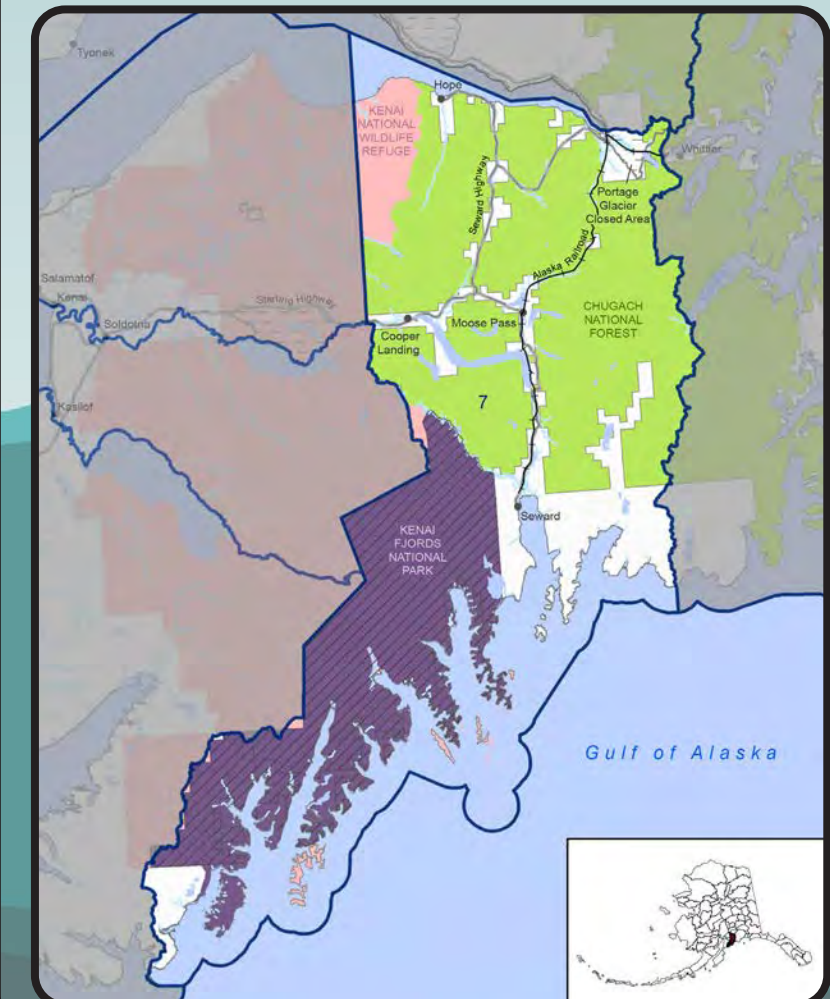

## LEGAL RAM



## FEDERAL REGULATIONS

**FEDERAL PUBLIC LANDS WITHIN KENAI FJORDS NATIONAL PARK ARE CLOSED TO ALL HUNTING, INCLUDING THE HUNTING OF WILDLIFE FOR SUBSISTENCE PURPOSES.**

**PORTAGE GLACIER CLOSED AREA, WHICH CONSISTS OF PORTAGE CREEK DRAINAGES BETWEEN THE ANCHORAGE-SEWARD RAILROAD AND PLACER CREEK IN BEAR VALLEY, PORTAGE LAKE, THE MOUTH OF BYRON CREEK, GLACIER CREEK, AND BYRON GLACIER, IS CLOSED TO HUNTING. HOWEVER, YOU MAY HUNT GROUSE, PTARMIGAN, HARE, AND SQUIRREL WITH SHOTGUNS AFTER SEPT. 1.**

## STATE REGULATIONS

GOAT				
OPEN TO	UNIT/AREA	BAG LIMIT - INSTRUCTIONS	PERMIT/HUNT#	OPEN SEASON
R	7	IF A NANNY IS TAKEN IN UNIT 7, THE HUNTER IS PROHIBITED FROM HUNTING ANY GOATS IN UNIT 7 FOR 5 REGULATORY YEARS	DG331-DG352	AUG. 10 to OCT. 15
R	7	OR  Permit on <a href="http://www.hunt.alaska.gov">www.hunt.alaska.gov</a> or in person in Anchorage, Homer, Palmer, and Soldotna Oct 27 (only selected areas open)  IF A NANNY IS TAKEN IN UNIT 7, THE HUNTER IS PROHIBITED FROM HUNTING ANY GOATS IN UNIT 7 FOR 5 REGULATORY YEARS	RG331-RG352	NOV. 1 to NOV. 14 (may be announced)
SHEEP				
OPEN TO	UNIT/AREA	BAG LIMIT%INSTRUCTIONS	PERMIT/HUNT#	OPEN SEASON
R	7	East of Fuller Lake trail, south of Dike Creek and a straight line from the source of Dike Creek east through the divide south of Trout Lake to Juneau Creek, west of Juneau Creek, and north of the Sterling Highway	DS150	<b>NO OPEN SEASON</b>
R	7	South of the Sterling Highway, west of Seward Highway, and north and east of Kenai Lake	DS156	<b>NO OPEN SEASON</b>
R	7	Remainder	HT	AUG. 1 to AUG. 5
			HT	AUG. 10 to SEPT. 20

## FEDERAL REGULATIONS

GOAT				
GMU	QUALIFIED USERS	HARVEST LIMIT	FEDERAL PERMIT	OPEN SEASON
7	Brown Mountain Hunt Area: Residents of Nanwalek and Port Graham		DG0703	AUG. 10 to NOV. 14
7	Residents of Chenega Bay, Cooper Landing, Hope, Moose Pass, Nanwalek, Ninilchik, Port Graham, Seldovia, and Tatitlek		DG0703	AUG. 10 to NOV. 14
SHEEP				
GMU	QUALIFIED USERS	HARVEST LIMIT	FEDERAL PERMIT	OPEN SEASON
7	Residents of Cooper Landing and Moose Pass			AUG. 10 to SEP. 20

**IF THE SUBSISTENCE TAKE OF DALL SHEEP IS RESTRICTED TO A RAM, NO PERSON MAY POSSESS OR TRANSPORT A HARVESTED SHEEP UNLESS BOTH HORNS ACCOMPANY THE ANIMAL**

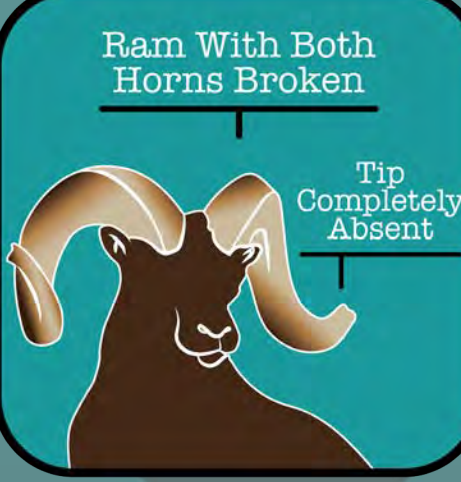

**These aren't the regulations and shouldn't be used to make harvest decisions but are devised as a guidance and first step to summarizing hunting opportunities in the unit.**



# GOAT & SHEEP HUNTING REGULATIONS

# UNIT 15

2022  
2023



www.crrcalaska.org

## REGULATIONS

**ONLY**  
MISC.  
1,000  
Lbs.  
DESIGNATED  
TRAILS

**ANCHOR  
RIVER/FRITZ  
CREEK  
FOX RIVER  
FLATS**

Nov 1 - Mar 31  
ON DESIGNATED TRAILS  
AND  
ANCHOR RIVER/FRITZ CREEK  
CRITICAL HABITAT  
LANDS

**IF A NANNY IS TAKEN IN  
UNIT 15, THE HUNTER IS  
PROHIBITED FROM HUNTING  
ANY GOATS IN UNIT 15 FOR 5  
REGULATORY YEARS**

**30  
DAYS  
OF  
KILL**

**ONLY FOR  
TRANSPORTATION  
AUG 10 TO  
SEPT 20**

**UNLESS HAS  
COMPLETED AND  
MAINTAINS IN  
THEIR POSSESSION  
A TRANSFER OF  
POSSESSION FORM**

**EVIDENCE  
OF SEX**

**MAY BE  
TRANSPORTED  
SIMULTANEOUSLY  
WITH THE FINAL  
LOAD OF MEAT**

**YOUTH HUNT  
FOR HUNTERS  
AGE 10-17 IN ALL  
AREAS OPEN TO  
SHEEP HUNTING  
BY GENERAL  
SEASON  
HARVEST TICKET**

**BASIC  
HUNTER  
EDUCATION  
YOUNG  
HUNTERS**

**KENAI MOOSE RESEARCH CENTER CLOSED AREA - THAT AREA WITHIN THE OUTER BOUNDARY FENCES OF THE KENAI MOOSE RESEARCH CENTER, LOCATED WEST AND SOUTH OF COYOTE AND VIXEN LAKES IS CLOSED TO ALL HUNTING. RUSSIAN RIVER CLOSED AREA- THAT AREA WITHIN 150 YARDS, AND INCLUDING THE RIVER, FROM THE OUTLET OF LOWER RUSSIAN LAKE DOWNSTREAM TO THE RUSSIAN RIVER/ KENAI RIVER CONFLUENCE, THEN CONTINUING DOWNSTREAM 700 YARDS ALONG THE BANK OF THE KENAI RIVER, IS CLOSED TO HUNTING FOR THE MONTHS OF JUNE AND JULY.**

## MAP

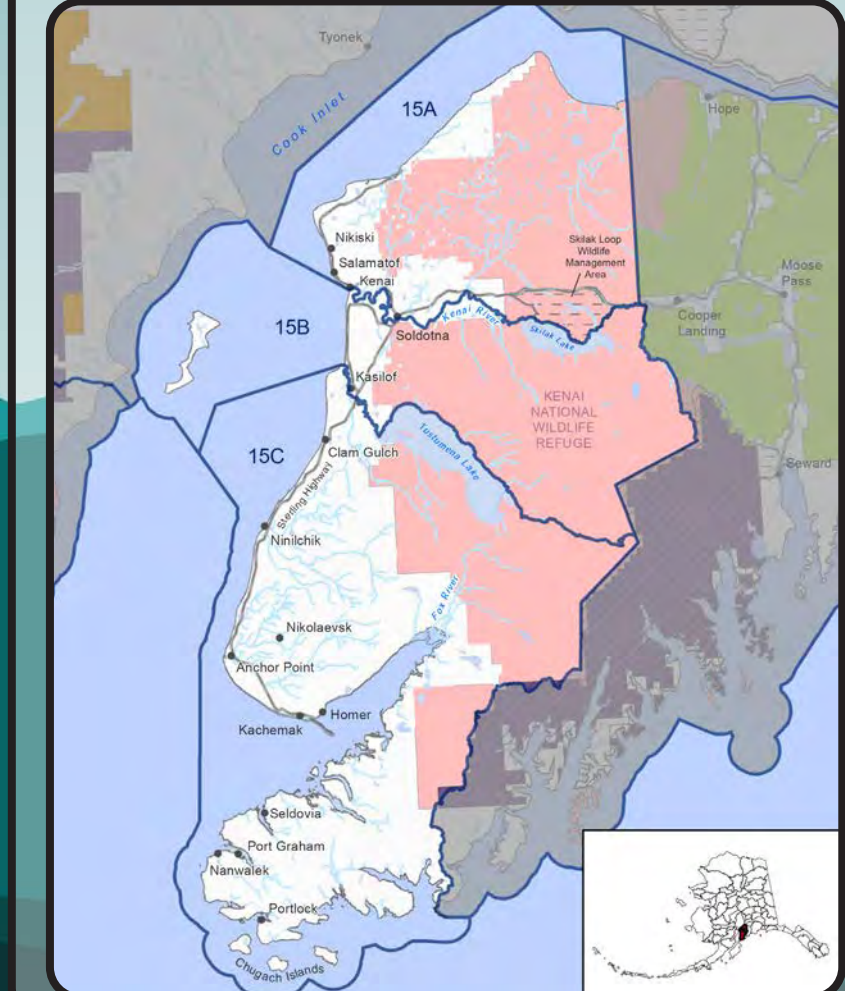

## LEGAL RAM

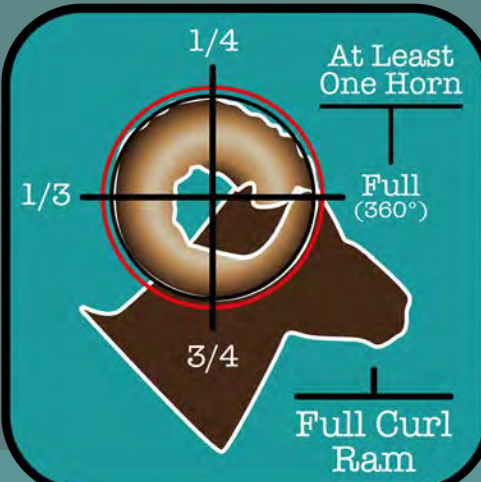

## FEDERAL REGULATIONS

**THE SKILAK LOOP WILDLIFE MANAGEMENT AREA IS CLOSED TO SUBSISTENCE TAKING OF WILDLIFE, EXCEPT THAT GROUSE, PTARMIGAN, AND HARE MAY BE TAKEN ONLY FROM OCTOBER 1 - MARCH 1, BY BOW AND ARROW ONLY. THIS AREA CONSISTS OF THAT PORTION OF UNIT 15A BOUNDED BY A LINE BEGINNING AT THE EASTERNMOST JUNCTION OF THE STERLING HIGHWAY AND THE SKILAK LOOP (MILEPOST 76.3); THEN DUE SOUTH TO THE SOUTH BANK OF THE KENAI RIVER; THEN SOUTHERLY ALONG THE SOUTH BANK OF THE KENAI RIVER TO ITS CONFLUENCE WITH SKILAK LAKE; THEN WESTERLY ALONG THE NORTH SHORE OF SKILAK LAKE TO LOWER SKILAK LAKE CAMPGROUND; THEN NORTHERLY ALONG THE LOWER SKILAK LAKE CAMPGROUND ROAD AND THE SKILAK LOOP ROAD TO ITS WESTERNMOST JUNCTION WITH THE STERLING HIGHWAY; AND THEN EASTERLY ALONG THE STERLING HIGHWAY TO THE POINT OF BEGINNING.**

## STATE REGULATIONS

GOAT				
OPEN TO	UNIT/ AREA	BAG LIMIT - INSTRUCTIONS	PERMIT/ HUNT#	OPEN SEASON
R	<b>SUBUNIT 15C</b> South of the divide from Jakolof Bay to Rocky Bay and north of the divide from Port Graham Bay to Windy Bay	Permit available in Seldovia June 8 Limited number of permits available	RG364	AUG. 10 to OCT. 15
		Permit available in Anchorage, Palmer, Homer, and Seldovia or online at www.hunt.alaska.gov Oct 27 (hunt may not be held)	DG364	AUG. 10 to OCT. 15
R	<b>SUBUNIT 15C</b> South of the divide from Port Graham Bay to Windy Bay	Permit available in Nanwalek and Port Graham July 18 Limited number of permits available	RG374	NOV. 1 to NOV. 14 (may be announced)
		Permit available in Anchorage, Palmer, Homer, and Seldovia or online at www.hunt.alaska.gov Oct 27 (hunt may not be held)	RG365	AUG. 10 to OCT. 15
R	15 Remainder	Permit available in Anchorage, Palmer, Homer, and Seldovia or online at www.hunt.alaska.gov Oct 27 (hunt may not be held)	DG352 - DG363	AUG. 10 to OCT. 15
		Permit available in Anchorage, Palmer, Homer, and Seldovia or online at www.hunt.alaska.gov Oct 27 (hunt may not be held)	RG352 - RG363	NOV. 1 to NOV. 14 (may be announced)

SHEEP				
OPEN TO	UNIT/ AREA	BAG LIMIT - INSTRUCTIONS	PERMIT/ HUNT#	OPEN SEASON
R	<b>SUBUNIT 15A</b> East of Fuller Lake trail, south of Dike Creek and a straight line from the source of Dike Creek, east through the divide south of Trout Lake to Juneau Creek, west of Juneau Creek and north of the Sterling Hwy		DS150	<b>NO OPEN SEASON</b>
R	15 Remainder		HT	AUG. 1 to AUG. 5
R			HT	AUG. 10 to SEPT. 20

## FEDERAL REGULATIONS

GOAT				
GMU	QUALIFIED USERS	HARVEST LIMIT	FEDERAL PERMIT	OPEN SEASON
15A & 15B	Residents of Cooper Landing, Hope, Moose Pass, Nanwalek, Ninilchik, Port Graham, and Seldovia			AUG. 10 to NOV. 14
15C	Residents of Cooper Landing, Hope, Nanwalek, Ninilchik, Port Graham, and Seldovia			AUG. 10 to NOV. 14

SHEEP				
GMU	QUALIFIED USERS	HARVEST LIMIT	FEDERAL PERMIT	OPEN SEASON
15A & 15B	Residents of Cooper Landing and Ninilchik			AUG. 10 to SEPT. 20
15C	Residents of Ninilchik		DS1509	AUG. 10 to SEPT. 20

**IF THE SUBSISTENCE TAKE OF DALL SHEEP IS RESTRICTED TO A RAM, NO PERSON MAY POSSESS OR TRANSPORT A HARVESTED SHEEP UNLESS BOTH HORNS ACCOMPANY THE ANIMAL**

**These aren't the regulations and shouldn't be used to make harvest decisions but are devised as a guidance and first step to summarizing hunting opportunities in the unit.**