



MOOSE HUNTING REGULATIONS

UNIT 6

2022 & 2023



www.crrcalaska.org

LEGAL MOOSE

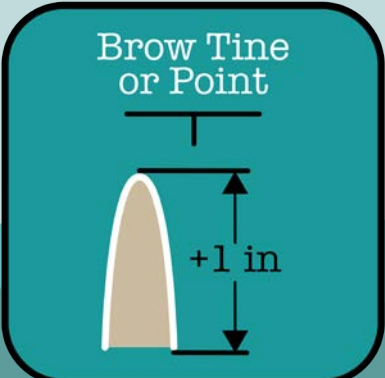
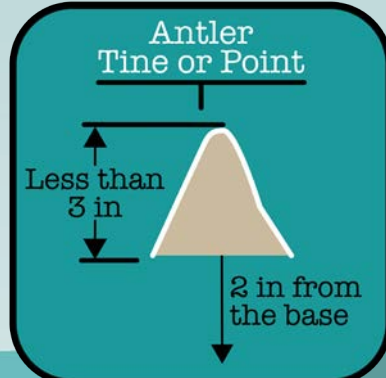
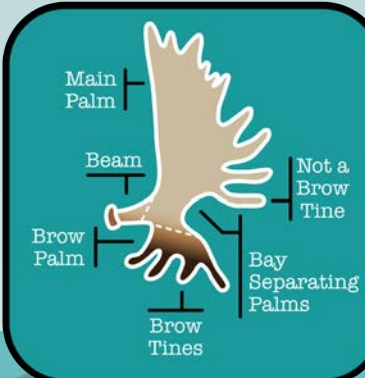

SALVAGE OF MEAT

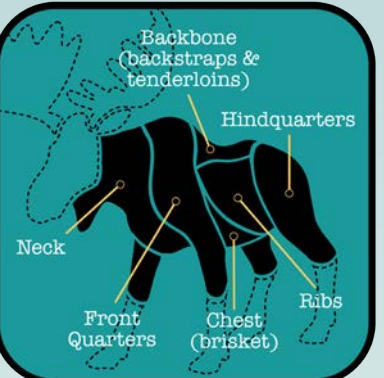

Prohibited actions:

- Hand holding antler
- Antler on food
- Electronic device
- KEEP IT (antler on ground)
- PROOF OF SEX MUST REMAIN NATURALLY ATTACHED TO MEAT
- ANTLERS ARE NOT PROOF OF SEX

ARROW HUNT

Arrow Hunt Rules:

- Prohibited arrow
- Allowed arrows
- +20 in, +300 (arrow length)
- DRAW WEIGHT 50 lbs

KEY

Key symbols:

- One Bull
- Antler Restrictions (50, 3)
- Spike-Fork Restriction (1, 2)
- Antlerless Restrictions (Moose)
- Proof of Sex (♂)
- By Permit (Permit 000)
- Permit in Person (Person icon)
- Moose may not be taken until after 3:00 a.m. (Truck icon)
- Do Not Use Motorized Vehicles (ATV icon)

MAP

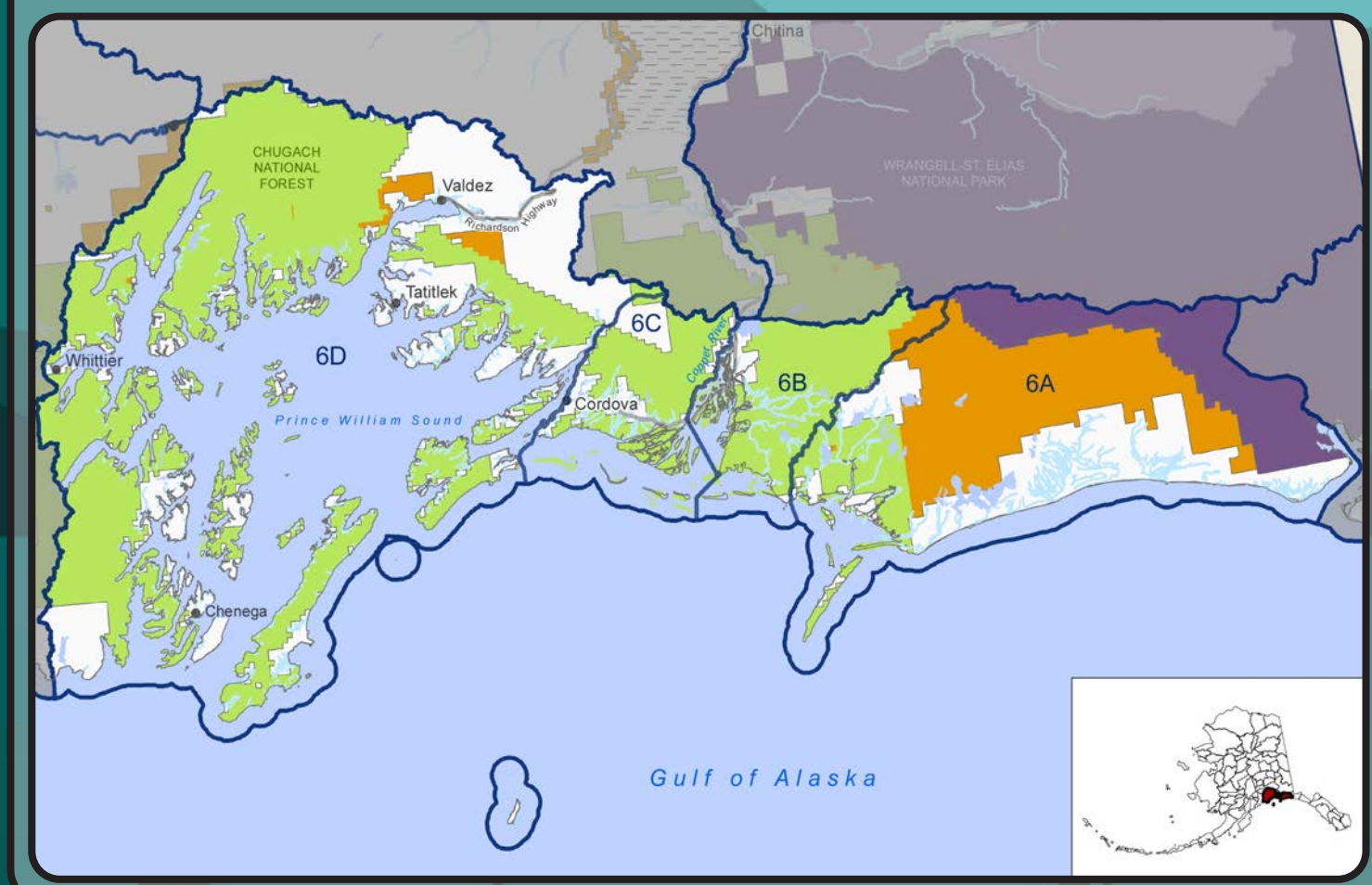

STATE NORTH GULF COAST-PRINCE WILLIAM SOUND REGULATIONS

| OPEN TO | UNIT/ AREA | BAG LIMIT - INSTRUCTIONS | PERMIT/ HUNT# | OPEN SEASON |
|---------|---|--|---------------|---------------------|
| R | 6A All drainages into Gulf of Alaska, from Cape Sukling to Palm Point | One Bull, Proof of Sex, By Permit, Permit in Person, Cordova Aug 4 | RM160 | SEPT. 1 to NOV. 30 |
| R | 6A Remainder | One Bull, Antler Restrictions (50, 3), Spike-Fork Restriction (1, 2), Proof of Sex | HT | SEPT. 1 to NOV. 30 |
| R | 6B | One Bull, Proof of Sex, By Permit, Permit in Person, Cordova Aug 4, No Motorized Vehicles (Sept 5 to Oct 31), No Motorized Vehicles (Aug 25 to Sept 4) | RM164 | SEPT. 1 to OCT. 31 |
| R | 6C | One Bull, Proof of Sex, By Permit | DM167 | SEPT. 1 to OCT. 31 |
| R | 6D | One Bull, Proof of Sex | HT | SEPT. 1 to SEPT. 30 |

FEDERAL REGULATIONS

| GMU | UNIT 6C | HARVEST LIMIT | FEDERAL DRAW PERMIT | OPEN SEASON | NOTES |
|------------------|-----------------------------------|------------------|---------------------|---|---|
| 6C | Residents of Units 6A, 6B, and 6C | Antlerless Moose | FM0603 | SEPT. 1 - OCT. 31 Permits for the antlerless moose quota not harvested Sept. 1 - Oct. 31 may be available for redistribution for a Nov. 1 - Dec. 31 hunt | In Unit 6C, only one moose permit may be issued per household. A household receiving a State permit for Unit 6C moose may not receive a Federal permit. * One permit will be issued by the Cordova District Ranger to the Native Village of Eyak to take one moose from Federal public lands in Units 6B or 6C for their annual Memorial/Sobriety Day potlatch. (FM0607) |
| | | One Bull | FM0601 | SEPT. 1 - DEC. 31 | |
| Unit 6 Remainder | | | | NO FEDERAL OPEN SEASON | |

These aren't the regulations and shouldn't be used to make harvest decisions but are devised as a guidance and first step to summarizing hunting opportunities in the unit.



MOOSE HUNTING REGULATIONS UNIT 7

2022 & 2023



www.crrcalaska.org

LEGAL MOOSE

50 in

Not a Brow Tine

Brow Palm

4 Brow Tines

3 Brow Tines

Main Palm

Beam

Brow Palm

Bay Separating Palms

Brow Tines

Not a Brow Tine

Spike-fork Restriction

Spike (1 point)

Fork (2 points)

Either Side

Antler Tine or Point

Less than 3 in

2 in from the base

Brow Tine or Point

+1 in

KEY

One Bull

Antler Restrictions

Spike-Fork Restriction

Antlerless Restrictions

Proof of Sex

By Permit

Moose Hunter Orientation

Antlers Sealed within Ten Days of Take

STATE SEWARD REGULATIONS

| OPEN TO | UNIT/AREA | BAG LIMIT - INSTRUCTIONS | PERMIT/HUNT# | OPEN SEASON |
|---------|---|--------------------------|--------------|---------------------|
| R | 7 Placer River drainages, and that portion of Placer Creek drainages (Bear Valley) outside the Portage Glacier Closed Area | | DM210 | AUG. 20 to SEPT. 30 |
| R | 7 Remainder | | DM211 | AUG. 20 to OCT. 10 |
| R | 7 Remainder | | HT | SEPT. 1 to SEPT. 25 |

STATE RESTRICTED AREAS

| | |
|-----------------------------|--|
| Portage Glacier Closed Area | CLOSED TO MOOSE HUNTING |
| Seward Closed Area | |
| Russian River Closed Area | CLOSED TO MOOSE HUNTING JUNE AND JULY |

SALVAGE OF MEAT

1650 lbs

990 lbs

564 lbs

ARROW HUNT

MAP

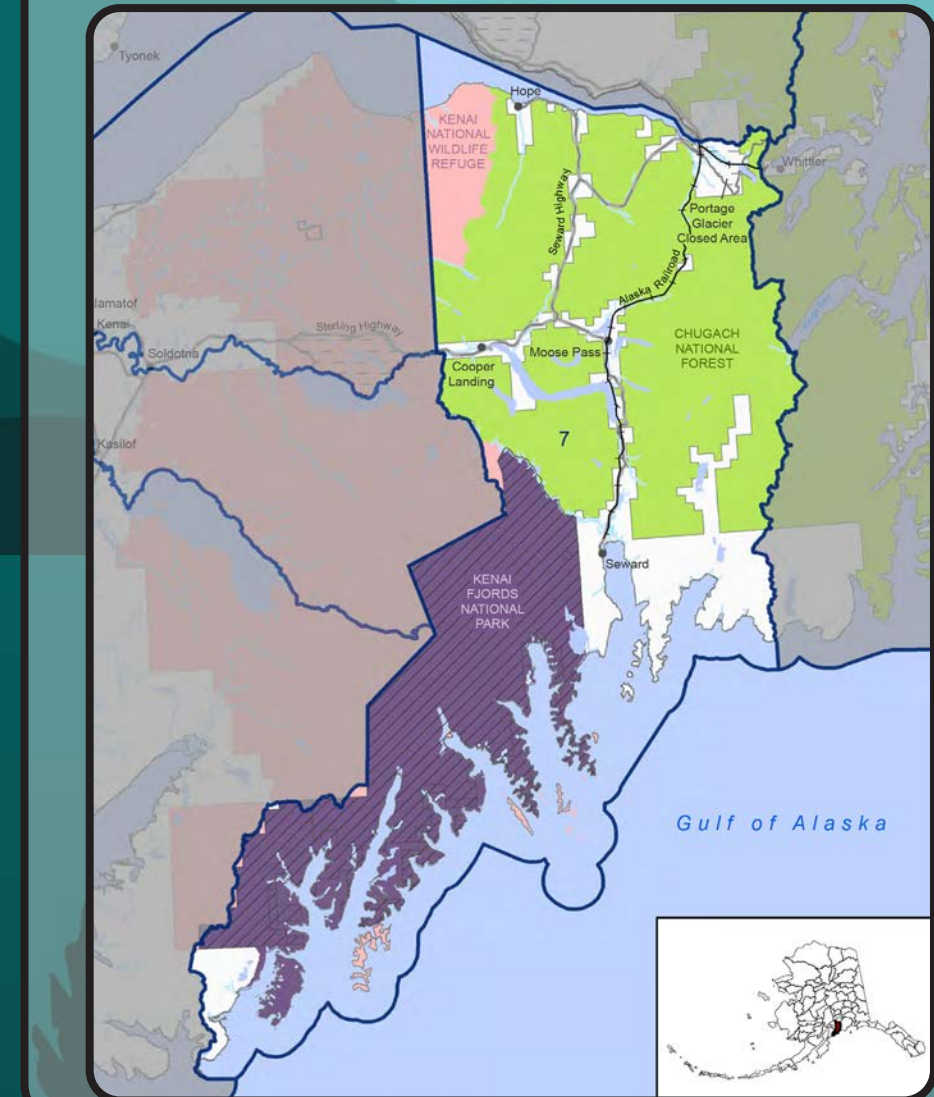

FEDERAL REGULATIONS

| GMU | QUALIFIED USERS | HARVEST LIMIT | FEDERAL PERMIT | OPEN SEASON |
|-----|--|-------------------------------------|--|--|
| 7 | Residents of Chenega and Tatitlek | The portion draining into Kings Bay | FEDERAL LANDS OPEN FOR RESIDENTS OF CHENEGA AND TATITLEK | FEDERAL PUBLIC LANDS ARE CLOSED TO THE TAKING OF MOOSE EXCEPT BY RESIDENTS OF CHENEGA BAY AND TATITLEK |
| | Residents of Chenega Bay, Cooper Landing, Hope, Moose Pass, and Tatitlek | | FM0004 | AUG. 20 to SEPT. 25 |
| | Kenai Fjords National Park and Portage Glacier Closed Area | | | CLOSED TO MOOSE HUNTING |

These aren't the regulations and shouldn't be used to make harvest decisions but are devised as a guidance and first step to summarizing hunting opportunities in the unit.



MOOSE HUNTING REGULATIONS

UNIT 15

2022 & 2023



www.crrcalaska.org

LEGAL MOOSE

Spike-fork Restriction

Antler Tine or Point

Brow Tine or Point

ELECTRONIC

KEEP IT

PROOF OF SEX MUST REMAIN NATURALLY ATTACHED TO MEAT

ANTLERS ARE NOT PROOF OF SEX

SALVAGE OF MEAT

ARROW HUNT

+20 in

+300

DRAW WEIGHT

MAP

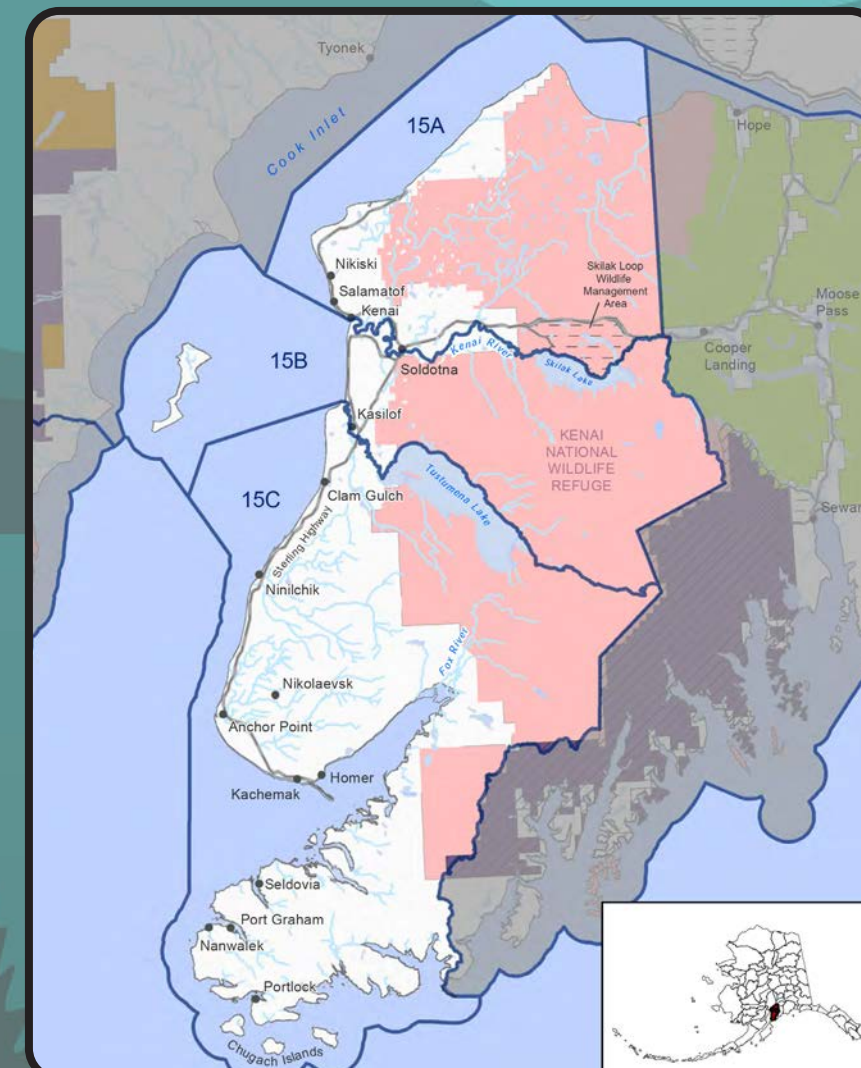

FEDERAL REGULATIONS

| GMU | QUALIFIED USERS | HARVEST LIMIT | FEDERAL PERMIT | OPEN SEASON |
|----------------------|---|---|---|-------------------------------|
| 15A & 15B | Residents of Cooper Landing, Moose Pass, Nanwalek, Ninilchik, Port Graham, and Seldovia | Unit 15A Skilak Loop Wildlife Management Area | PORTAG GLACIER CLOSED AREA CLOSED TO HUNTING | NO FEDERAL OPEN SEASON |
| 15C | Residents of Port Graham, Nanwalek, Ninilchik, and Seldovia | 15A 15B 15C | FM1505 | AUG. 20 to SEPT. 25 |
| | | 15B 15C | FM1505 | OCT. 20 to NOV. 10 |
| | | 15C | FM1505 | AUG. 20 to SEPT. 25 |

FEDERAL PERMITS ARE AVAILABLE FROM THE KENAI NATIONAL WILDLIFE REFUGE OFFICE IN SOLDOTNA, OR THE ALASKA MARITIME NATIONAL WILDLIFE REFUGE OFFICE IN HOMER

KEY

One Bull

One Cow

Antler Restrictions

Spike-Fork Restriction

These aren't the regulations and shouldn't be used to make harvest decisions but are devised as a guidance and first step to summarizing hunting opportunities in the unit.



MOOSE HUNTING REGULATIONS

UNIT 15

2022 & 2023



www.crrcalaska.org

STATE KENAI REGULATIONS

| OPEN TO | UNIT/AREA | BAG LIMIT - INSTRUCTIONS | PERMIT/HUNT# | OPEN SEASON |
|---------|---|---|--------------|---|
| R | 15A Skilak Loop Wildlife Management Area | NO OPEN SEASON | | |
| | 15A Remainder | | HT | AUG. 22 to AUG. 29 SEPT. 1 to SEPT. 25 |
| R | 15B Kalgin Island | Anchorage, Soldotna, Homer, and Palmer Aug. 4 | RM572 | AUG. 20 to SEPT. 20 |
| | 15B Remainder | | DM508 | SEPT. 1 to SEPT. 25 |
| | | | HT | AUG. 22 to AUG. 29 SEPT. 1 to SEPT. 25 |
| R | 15C Southwest of a line from Point Pogibshi to the point of land between Rocky and Windy bays | | TM549 | AUG. 25 to SEPT. 30 |

| OPEN TO | UNIT/AREA | BAG LIMIT - INSTRUCTIONS | PERMIT/HUNT# | OPEN SEASON |
|---------|--|--|---------------------|---------------------|
| R | 15C Beginning at the mouth of Eastland Creek on Kachemak Bay, then northerly along Eastland Creek and the center fork of Eastland Creek to its headwaters, then northwesterly approximately one mile to the first branch of the south fork of Anchor River, then downstream along the south fork to the bridge at the North Fork Road, then westerly along the North Fork Road to the Sterling Hwy, then southerly on the Sterling Hwy to Diamond Creek, then downstream on Diamond Creek to Kachemak Bay, then along the mean high tide line to the point of origin | | HT | SEPT. 1 to SEPT. 25 |
| | | | DM518 | SEPT. 1 to SEPT. 25 |
| | | | DM549 | OCT. 20 to NOV. 20 |
| | 15C Remainder | Applications online Oct. 1-31 if season is announced | AM550 | MAY BE ANNOUNCED |
| | | HT | SEPT. 1 to SEPT. 25 | |
| | | DM512 DM514 DM516 DM518 | SEPT. 1 to SEPT. 25 | |
| | | Apply online Oct. 1-31 if season is announced | AM550 | MAY BE ANNOUNCED |

KEY

One Bull

One Cow

One Moose

Taking Of Calves Or Cows Accompanied By Calves Prohibited

Antler Restrictions

Spike-Fork Restriction

Antler Restrictions

Proof of Sex

By Permit

By Bow And Arrow Only

Antlers Sealed within Ten Days of Take

Moose Hunter Orientation

17 Years Old Or Younger Must Be With A Licensed Hunter 21 Years Old or Older

No Aircraft For Moose Hunting Before 12:01 a.m. Sept 11

Only Off-Road Vehicles Less Than 1,000 Pounds - Dry Weight

Snowmachines And Orv's On Designated Trails & The Anchor River Fritz Creek Critical Habitat Area From Nov1-Mar 31

Closed To Use Motorized Vehicle

Aircraft Or Boat Allowed For Moose Hunting