MOOSE HUNTING REGULATIONS UNIT 6 2026 & 2027

LEGAL MOOSE

REFER TO ADF&G REGULATIONS FOR SPECIFICS ABOUT ARCHERY

ADFG Hunting Regulations

OSM Wildlife Regulations

SALVAGE OF MEAT

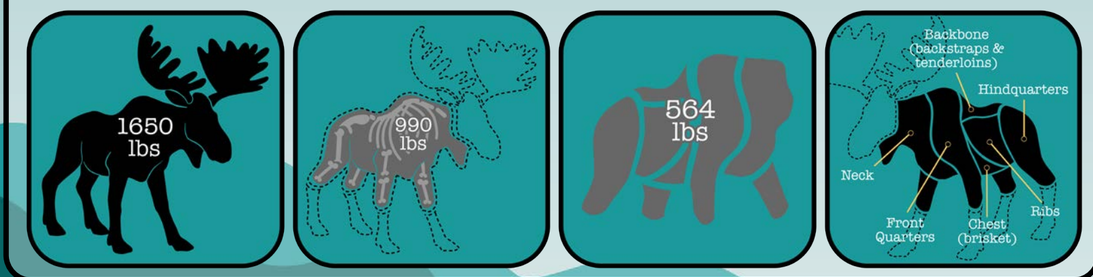

KEY

MAP

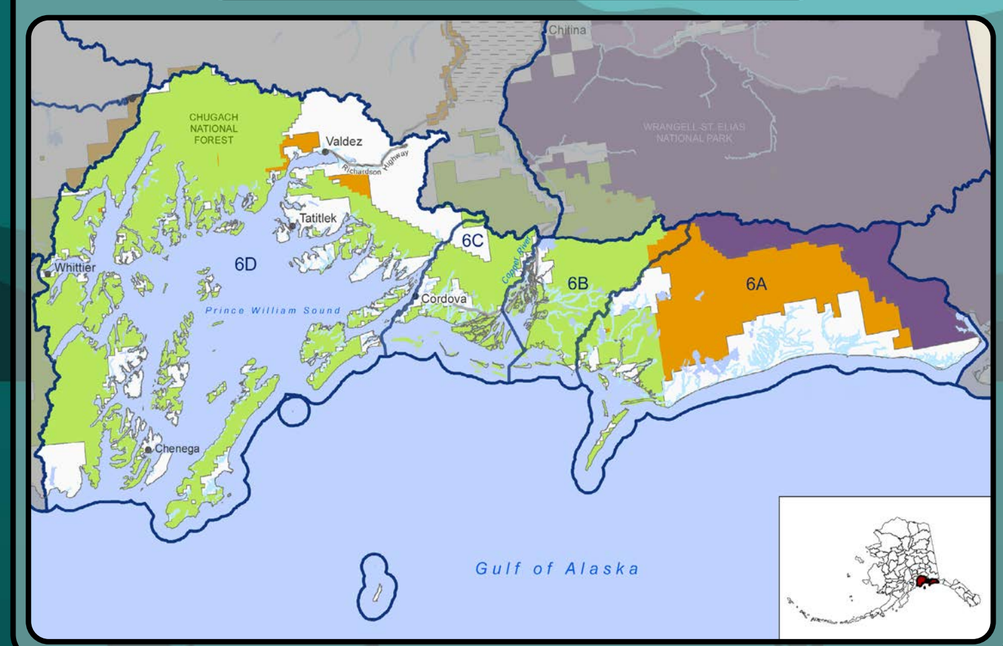

STATE NORTH GULF COAST–PRINCE WILLIAM SOUND REGULATIONS

OPEN TO	UNIT/ AREA	BAG LIMIT - INSTRUCTIONS	PERMIT/ HUNT#	OPEN SEASON
R	6A All drainages into Gulf of Alaska, from Cape Suckling to Palm Point	Cordova Aug.4	RM160	SEPT. 1 to NOV. 30
R	6A Remainder		HT	SEPT. 1 to NOV. 30
R	6B	Cordova Aug.4; Sept. 5 to Oct 31; Aug. 25 to Sept 4	RM164	SEPT. 1 to OCT. 31
R	6C		DM167	SEPT. 1 to OCT. 31
R	6D		HT	SEPT. 1 to SEPT. 30

FEDERAL REGULATIONS

GMU	UNIT 6C	HARVEST LIMIT	FEDERAL DRAW PERMIT	OPEN SEASON	NOTES
6C	Residents of Units 6A, 6B, and 6C		FM0603	SEPT. 1 - OCT. 31 Permits for the antlerless moose quota not harvested Sept. 1 – Oct. 31 may be available for redistribution for a Nov. 1 – Dec. 31 hunt	In Unit 6C, only one moose permit may be issued per household. A household receiving a State permit for Unit 6C moose may not receive a Federal permit. * One permit will be issued by the Cordova District Ranger to the Native Village of Eyak to take one moose from Federal public lands in Units 6B or 6C for their annual Memorial/Sobriety Day potlatch. (FM0607)
			FM0601	SEPT. 1 - DEC. 31	
		UNIT 6C CLOSURE TO MOOSE HUNTING BY NON-FEDERALLY QUALIFIED USERS FROM NOV. 1-DEC. 31 RESCINDED			
Unit 6 Remainder				NO FEDERAL OPEN SEASON	

This poster is for general information purposes ONLY and should NOT be used in place of the regulation resources provided by ADF&G and Federal Subsistence Program.